

2024 Legislative Guidebook to **Colorado's Community Health Centers**

Community Health Centers

Congressional District(s)

Page

Axis Health System's Integrated Healthcare Clinics -----	3 -----	9
Clinica Family Health -----	2, 7, 8 -----	10
Colorado Coalition for the Homeless -----	1, 4 -----	11
Denver Health's Community Health Services-----	1 -----	12
High Plains Community Health Center-----	4 -----	13
Inner City Health Center -----	1, 7 -----	14
MarillacHealth -----	3 -----	15
Mountain Family Health Centers -----	2, 3 -----	16
Northwest Colorado Health -----	2, 3 -----	17
Peak Vista Community Health Centers -----	4, 5, 7 -----	18
Pueblo Community Health Center -----	3 -----	19
River Valley Family Health Centers -----	3 -----	20
Salud Family Health -----	2, 3, 4, 6, 8 -----	21
Sheridan Health Services -----	1, 6 -----	22
STRIDE Community Health Center -----	1, 4, 6, 7 -----	23
Summit Community Care Clinic -----	2, 7 -----	24
Sunrise Community Health -----	4, 8 -----	25
Tepeyac Community Health Center -----	1 -----	26
Uncompahgre Medical Center -----	3 -----	27
Valley-Wide Health Systems, Inc. -----	3, 4, 7 -----	28

A MESSAGE FROM CCHN

Dear Legislator:

Community Health Centers (CHCs—also called federally qualified Community Health Centers or FQHCs) provide access to cost-effective, high-quality primary and preventive care to Coloradans in your district and across the state. I hope this quick guide to Colorado’s 20 CHCs and over 240 clinic sites, which includes important details, statistics, and contact information, is a useful resource during the 2024 legislative session and beyond.

Thank you for your commitment to ensuring access to health care and your continued support of CHCs.

My best for a fruitful 2024 legislative session,



Annette Kowal
CEO
Colorado Community Health Network



Colorado Community Health Network (CCHN) represents Colorado’s 20 CHCs that together are the backbone of the primary health care safety-net in Colorado. Since its inception in 1982, CCHN has made significant strides in ensuring that Colorado’s low-income working families and individuals have access to affordable, efficient, high-quality primary health care.

CCHN is committed to:

- Educating policy makers and stakeholders about the unique needs of CHCs and their patients.*
- Providing resources to ensure that CHCs are strong organizations.*
- Supporting CHCs in maintaining the highest quality care.*



ABOUT COLORADO'S CHCs

20 Community Health Centers (CHCs) operate more than 240 clinic sites across Colorado, providing health care to more than 832,000 patients.*

CHCs provide patient-centered, comprehensive primary care:



CHCs are located in areas where access to affordable care is limited***

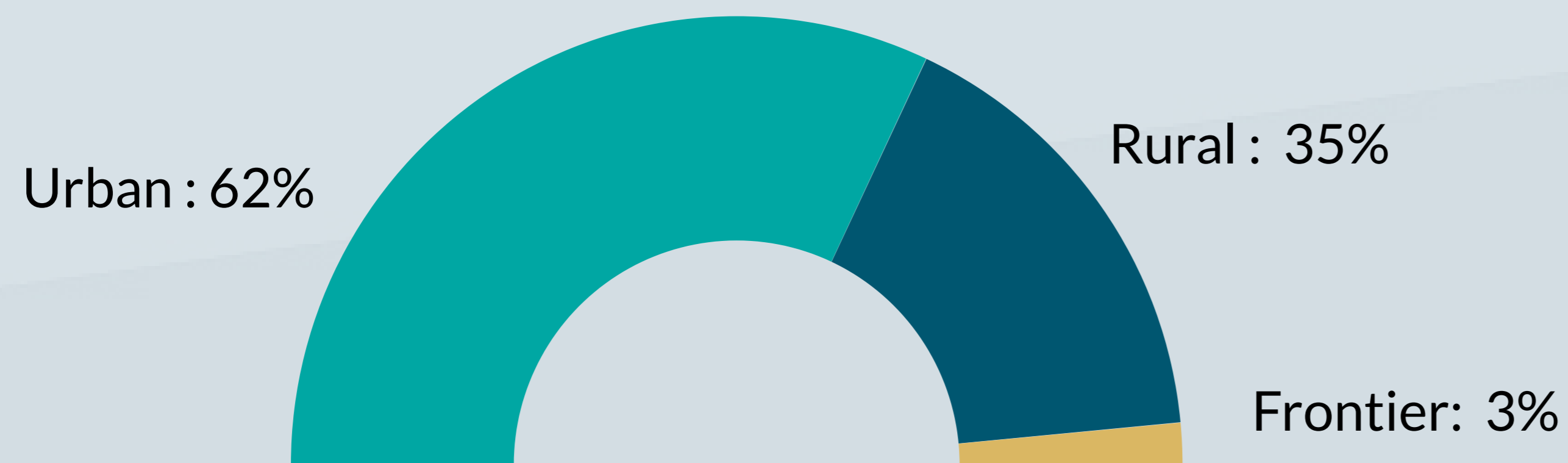

CHCs see patients regardless of ability to pay or insurance status

88% of CHC patients fall at or below 200% of the Federal Poverty Level**

CHCs are also called Federally Qualified Health Centers (FQHCs) and receive this federal designation because they are governed by five core principles:

- Serve all patients regardless of ability to pay for services.
- Located in high-need areas.
- Provide comprehensive primary health care.
- Governed by community boards - at least 51% of board members must be patients.
- Operate as nonprofits or public agencies with a mission to provide health care to low-income, working families.

*CHC data on patients served over an 18-to-24 month period of time, reported to CCHN in April 2023.

**2022 Uniform Data System

***2023 CCHN All Sites List

WHO DO CHCs SERVE?

A snapshot of 2022 Colorado data*

% of patient visits by service type

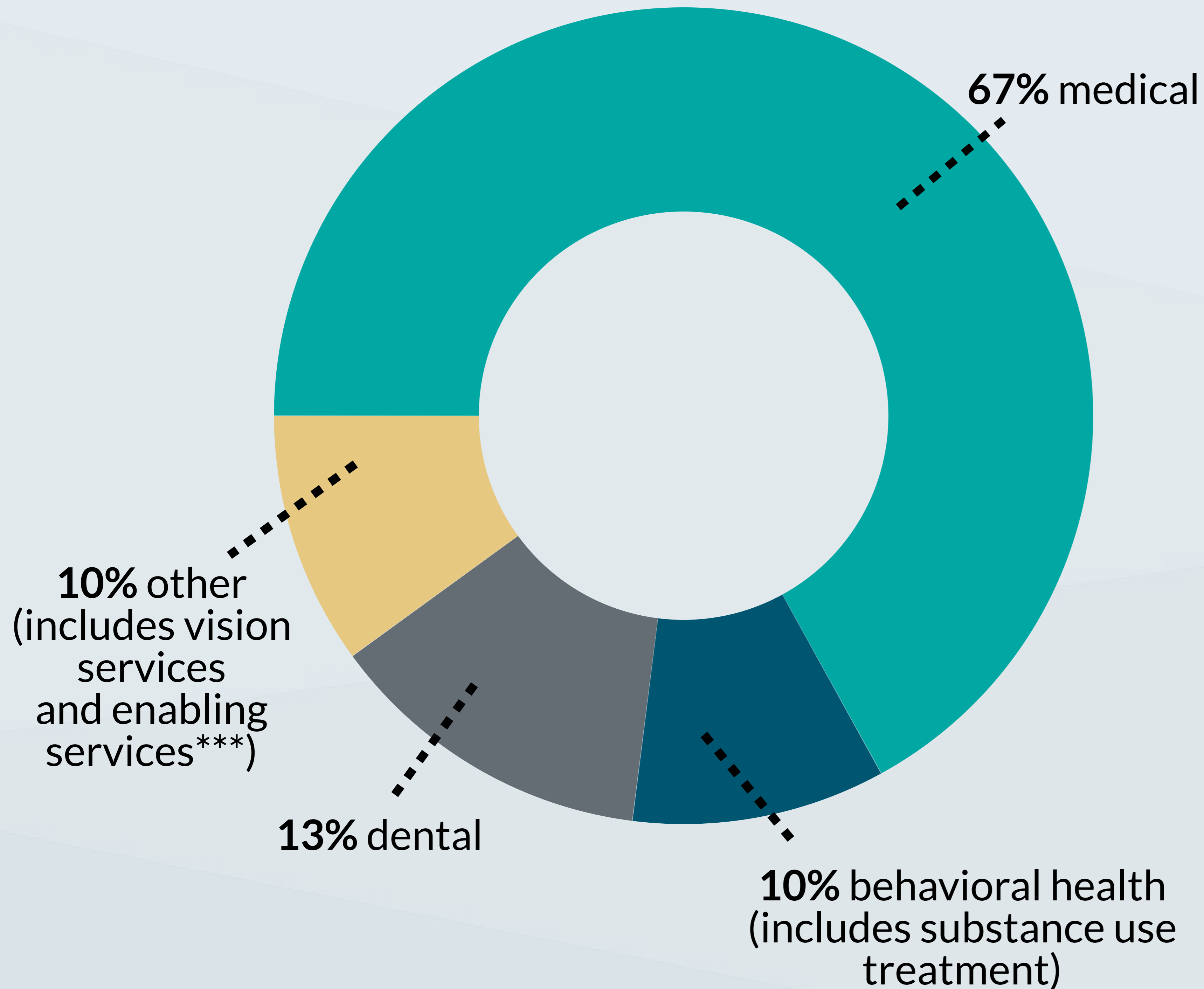

*2022 Uniform Data System

**Note: Percent of federal poverty levels (FPL) in patient income level chart use 2022 individual FPL data, which means:

- 100% of FPL = \$13,590
- 150% of FPL = \$20,385
- 200% of FPL = \$27,180

*** Enabling services include outreach, transportation, eligibility assistance, interpretation services, and case management services

Patient income level

as a % of FPL based on # of patients**

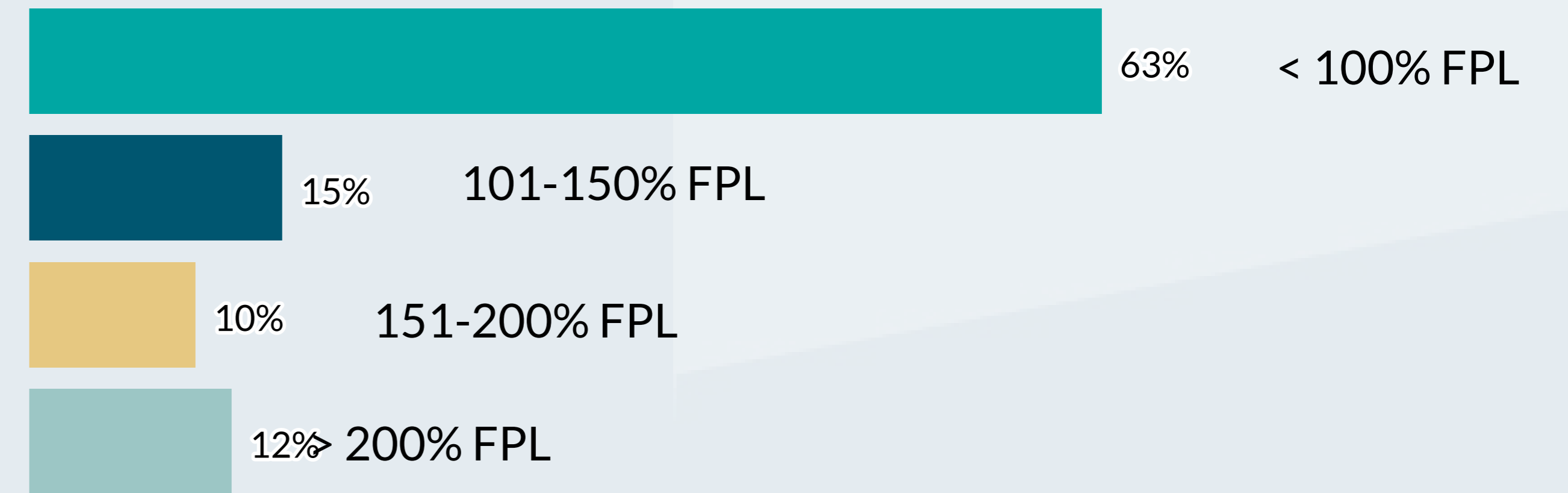

Age of patients

% of patients in age groups

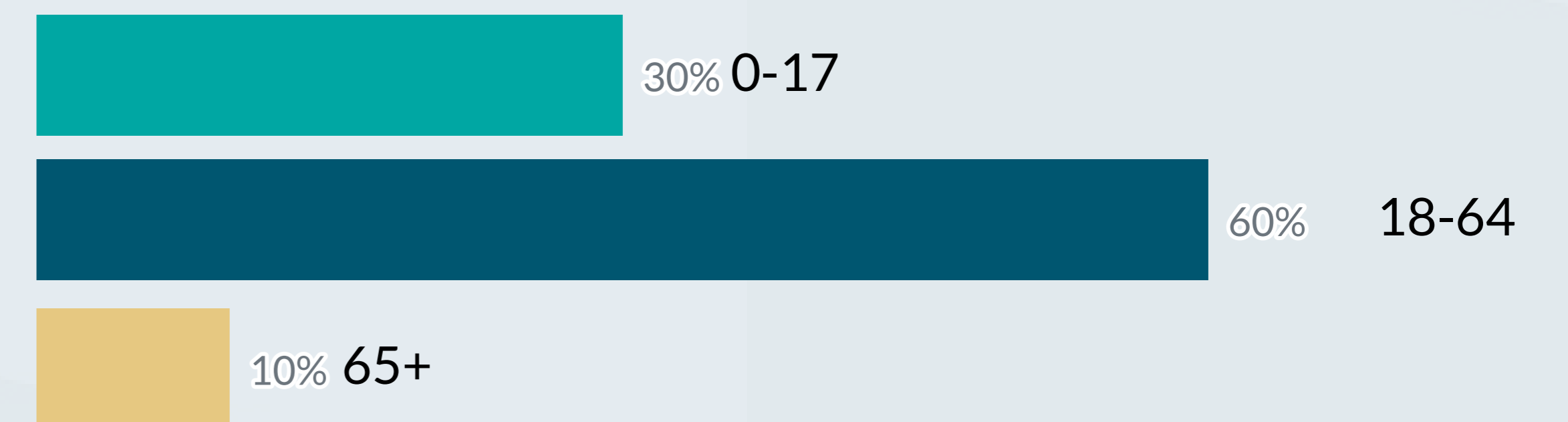

Race

based on # of patients



Insurance source

based on # of patients

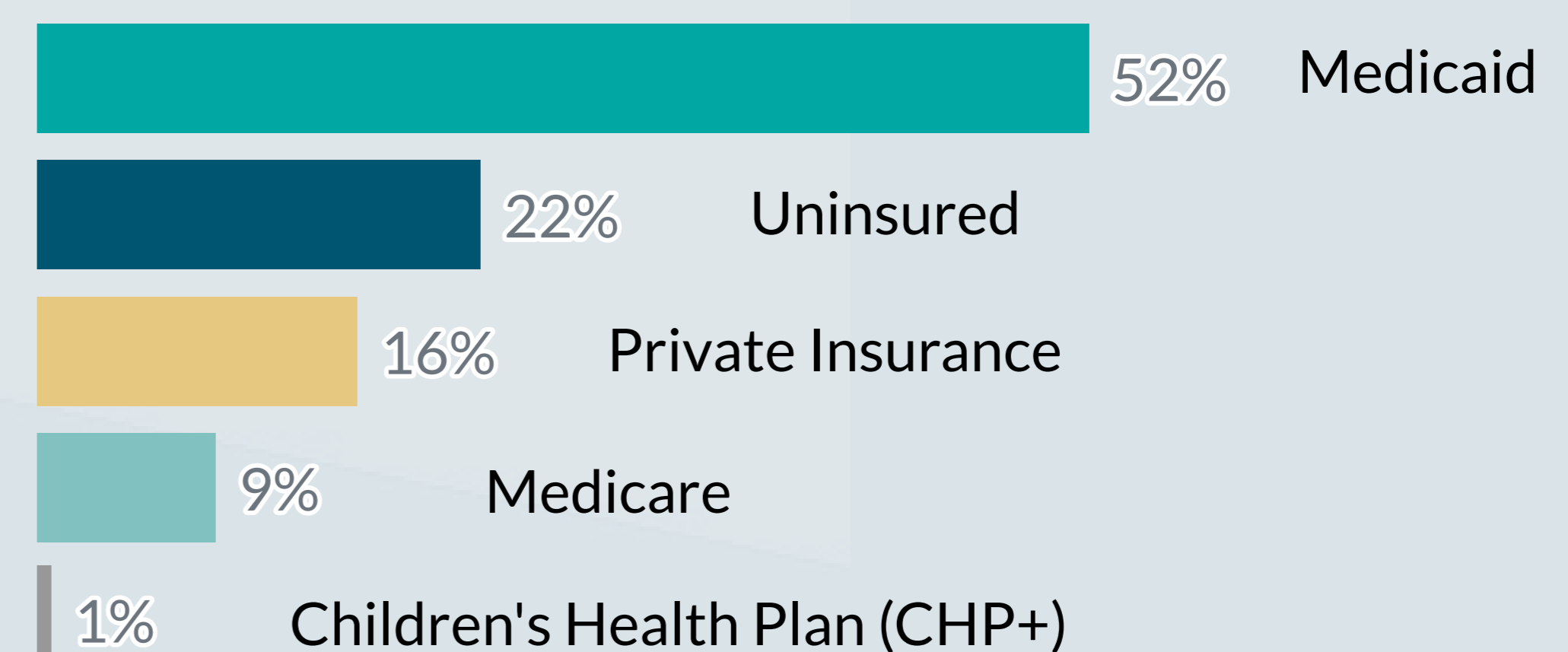

WHO DO CHCs SERVE?

Patient Profile*



2,693,125

Patient visits

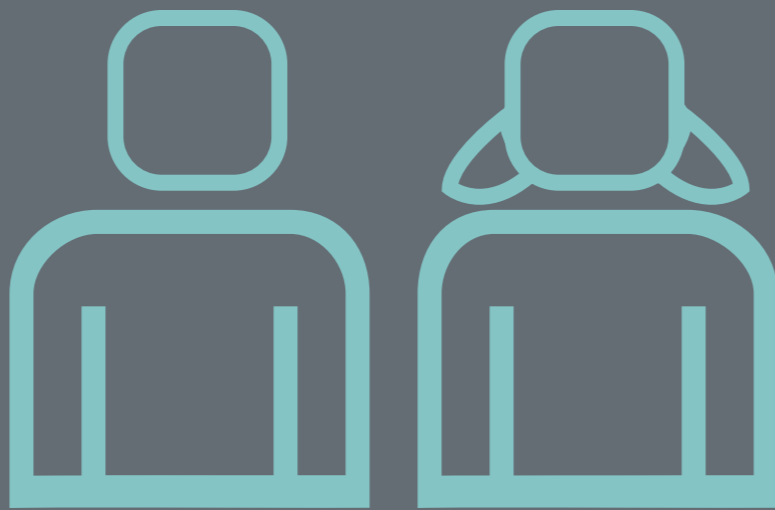

651,066

Total patients



27,325

Patients experiencing homelessness



14,428

Migrant/seasonal agricultural workers

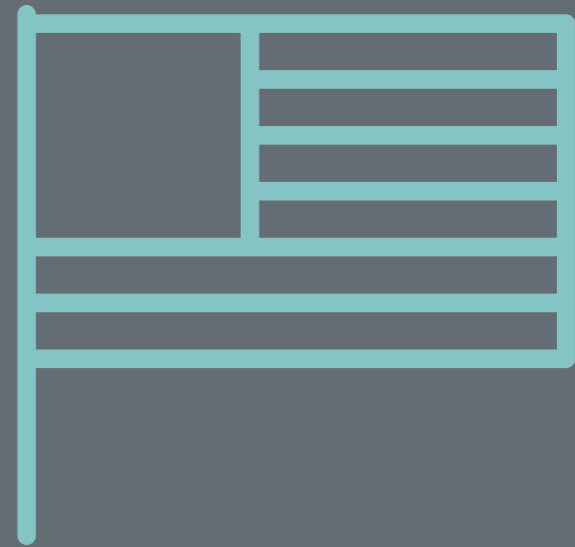

9,281

Veterans

Patient Visits by Service Received*



1,812,363

Medical



345,414

Dental



271,710

Behavioral health (including Substance Use Treatment)

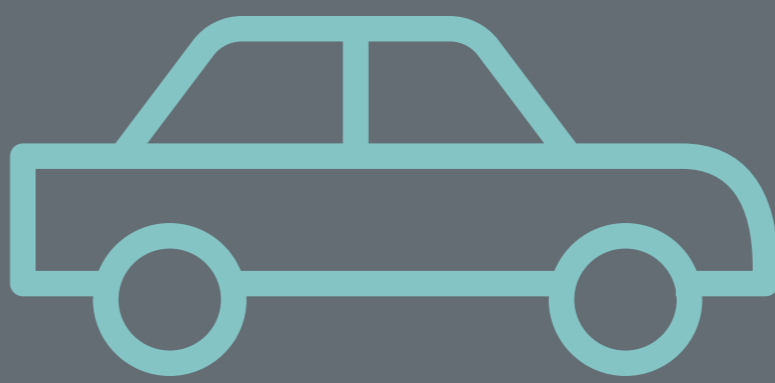

247,231

Enabling**



5,974

Vision

*2022 Uniform Data System

** Enabling services include outreach, transportation, eligibility assistance, interpretation services, and case management services

The Value of Colorado's CHCs



Cost Savings

22.4% lower total cost of care

Community Health Center Medicaid patients have \$1,210 lower per-patient spending compared to non-CHC patients.*

Compared to non-CHC Medicaid patients, CHC Medicaid patients have:

- Lower rates of Emergency Department visits
- Lower rates of hospitalizations



Economic Catalysts

6,153 full-time jobs provided by CHCs**

Community Health Centers are vital to the economic health of Colorado communities as employers and businesses.



Patient-Centered Care

100%

of Colorado CHCs have or are pursuing PCMH recognition

All Colorado CHCs have or are pursuing Patient-Centered Medical Homes (PCMH) recognition. That means they focus on **system and team redesign, care coordination, improving the patient experience, providing quality care and reducing costs.**

Essential to Medicaid

Partners in Access



CHCs are the medical home for **33%** of Colorado's attributed Medicaid population.

CHCs are critical to Medicaid's statewide reach, providing comprehensive care in underserved urban, rural and frontier communities.

Partners in Innovation

CHCs have helped lead transformation in Colorado's health care system and accomplish HCPF's vision that Coloradans have integrated health care and enjoy physical, mental and social wellbeing.



Health First
COLORADO
Colorado's Medicaid Program

* HCPF Risk Adjusted Total Cost of Care Data, shared in 2022.
** 2022 Uniform Data System

CHCs Across the State: Map of All Sites

COLORADO'S COMMUNITY HEALTH CENTERS

(F) = Farmworker/Migrant Site (M) = Mobile Health Care Unit (S) = School Clinic, limited services

Forty-eight counties have Community Health Center (CHC) sites, and patients from a total of 63 counties receive care at CHCs. CHCs provide integrated primary care services. Contact the CHC directly or visit cchn.org/map for specific details on medical, dental, and behavioral health services available at each location.

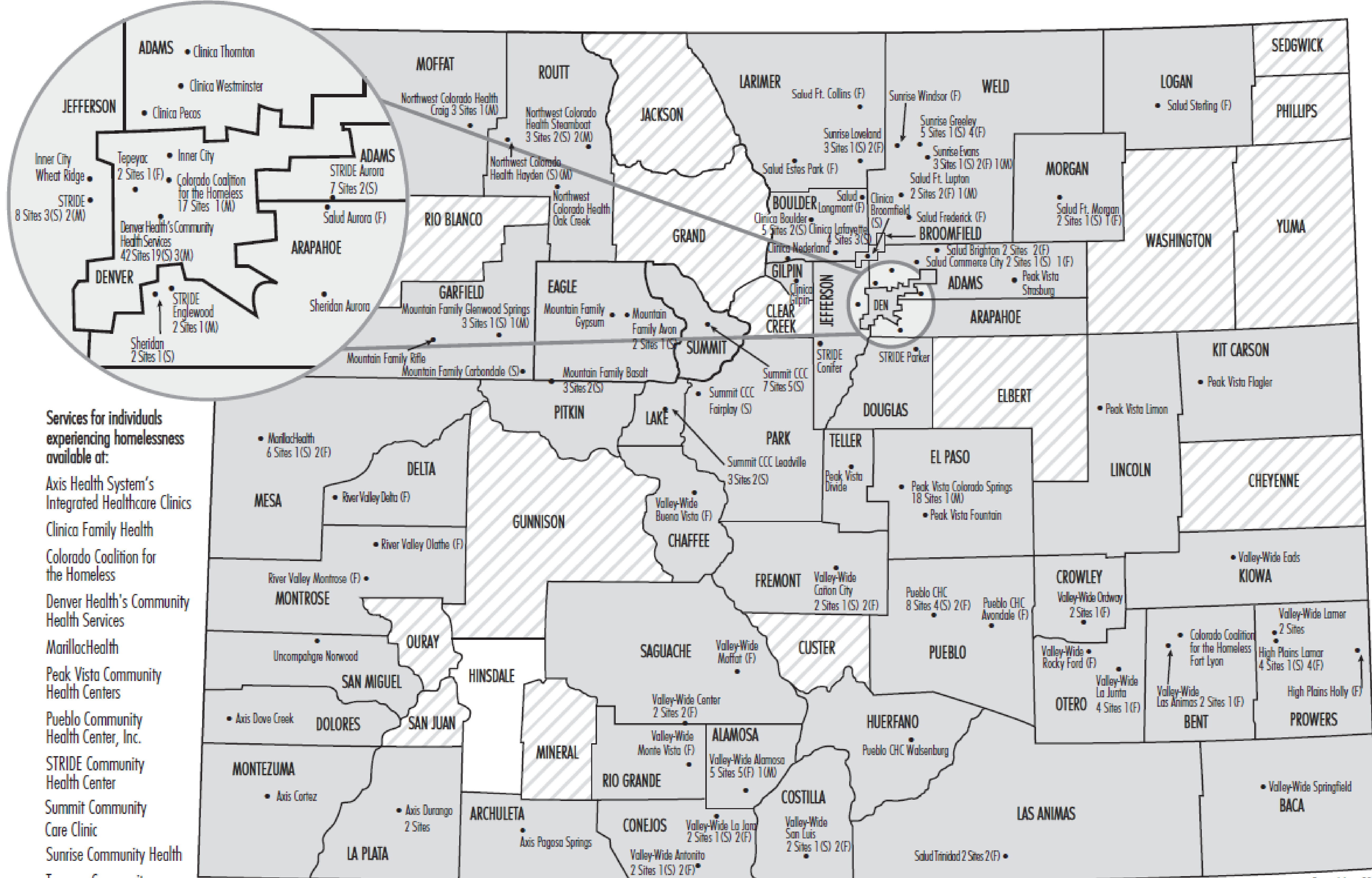

Revised June 2023

Counties with CHC sites
 Counties served by a neighboring CHC
 Counties without easy access to CHC sites

Colorado Community Health Network • 600 Grant Street • Suite 800 • Denver, CO 80203 • 303/861-5165 • www.cchn.org

Contact Information:

Website | www.axishealthsystem.org

Axis Corporate Office | (970) 335-2205

 facebook.com/AxisHealthSystem

 @AxisHealthSystem



Legislative Districts:



Congressional | 3

State Senate | 6

State House | 58, 59

Clinic Locations:



- Durango
- Cortez
- Dove Creek
- Pagosa Springs

Axis Health System (Axis) began in 1960 as a small Community Mental Health Center, later expanding to become a licensed Substance Use Disorder Treatment Provider and a HRSA-designated Community Health Center (CHC), the only organization in the state with all three designations. Axis is a leader in treating the whole person through an integrated care model. This includes primary, oral, and behavioral health care all in the same visit. Axis also offers health insurance outreach and enrollment assistance to patients.

In May 2020, Frontier Community Health Clinic in Dove Creek merged with Axis, expanding Axis' ability to serve even more Coloradans. On July 1, 2022, The Center for Mental Health merged with Axis, expanding the reach of mental health services in the region. Axis now has 18 clinic locations, including six federally qualified CHC clinic sites.



CEO: Shelly Burke
sburke@axishealthsystem.org

In 2022, Axis provided **33,563** visits to **9,114** unduplicated patients.

Patient Encounters

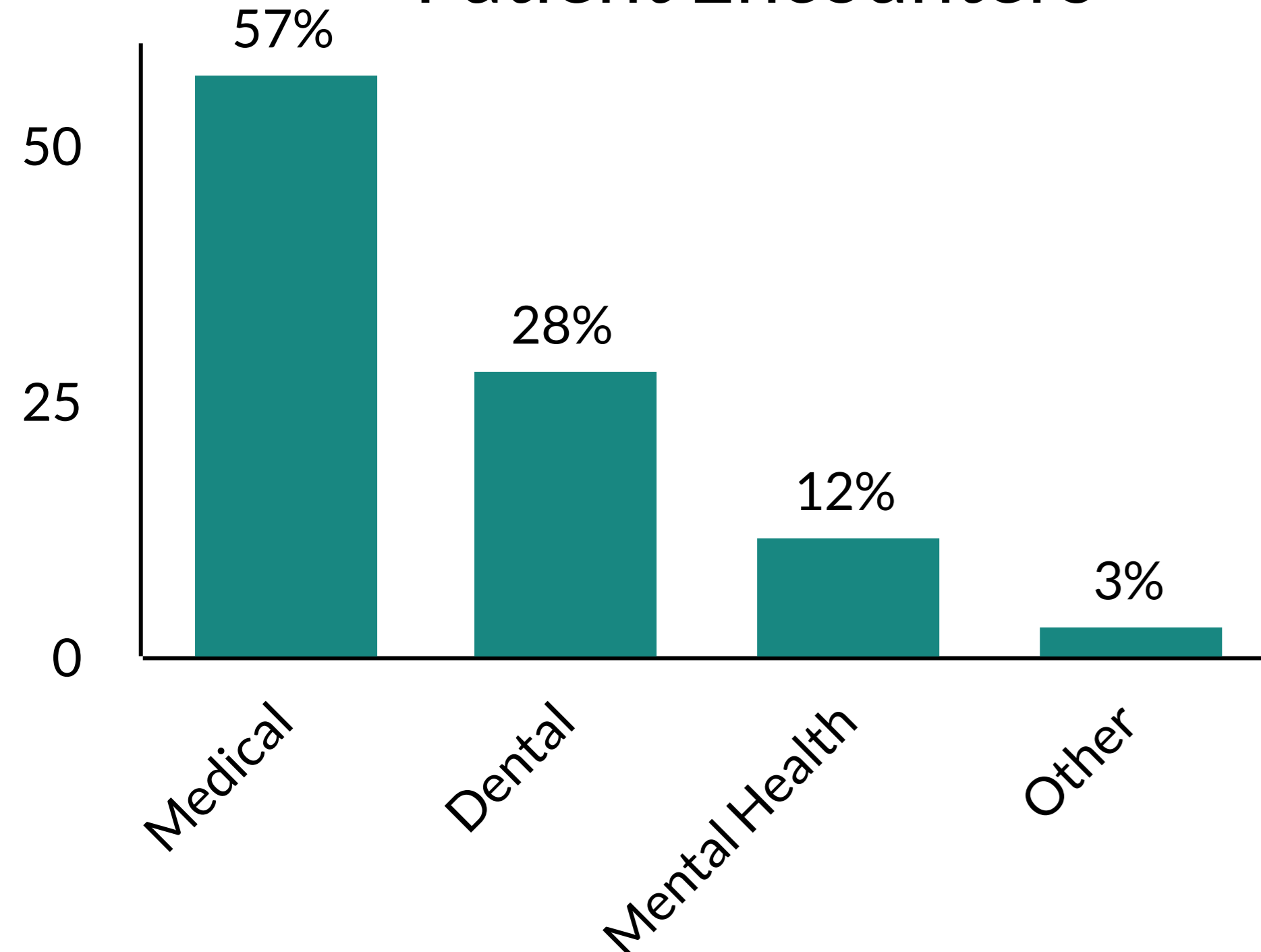

Patient Insurance Status

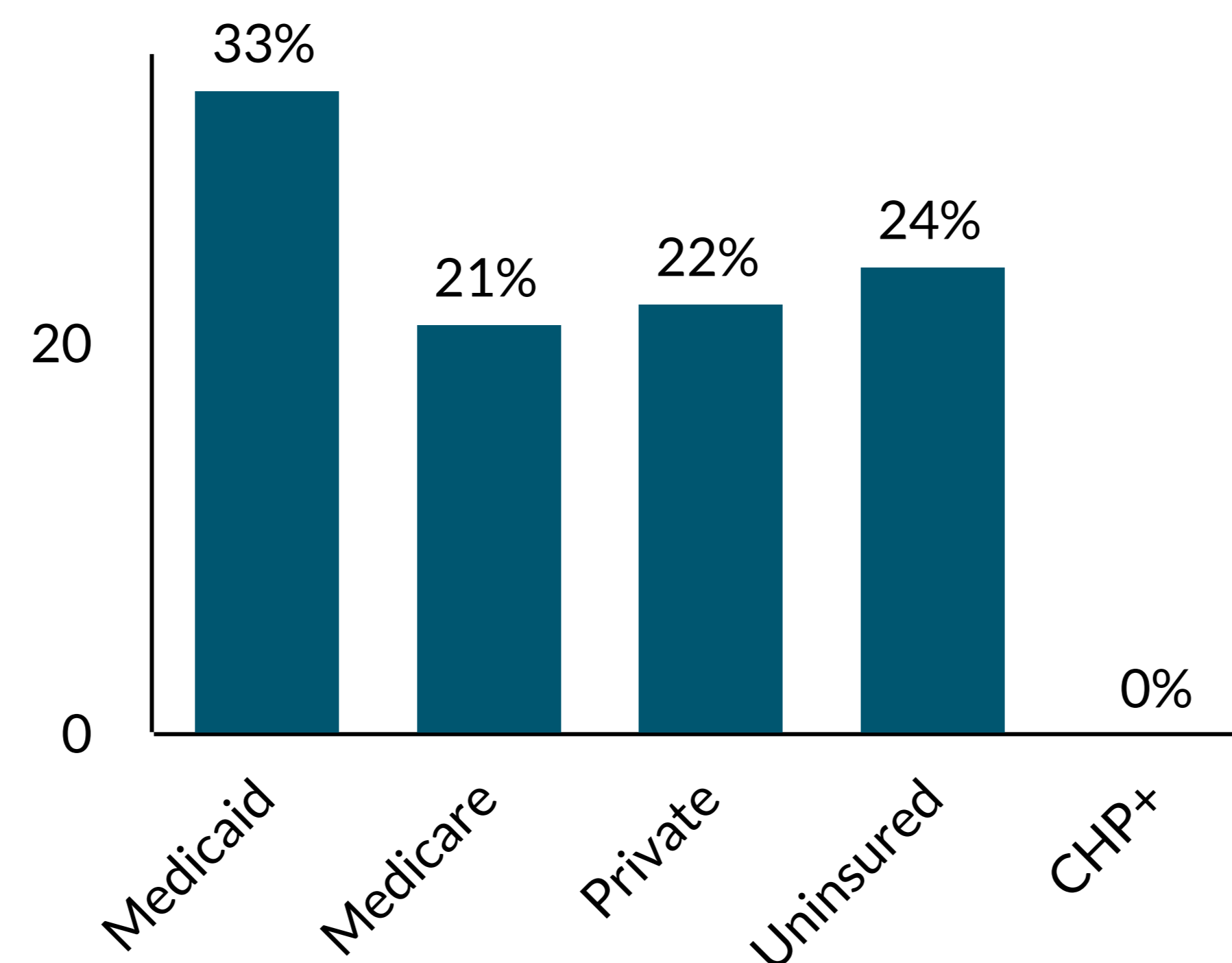

Patient Income Levels as % of the FPL

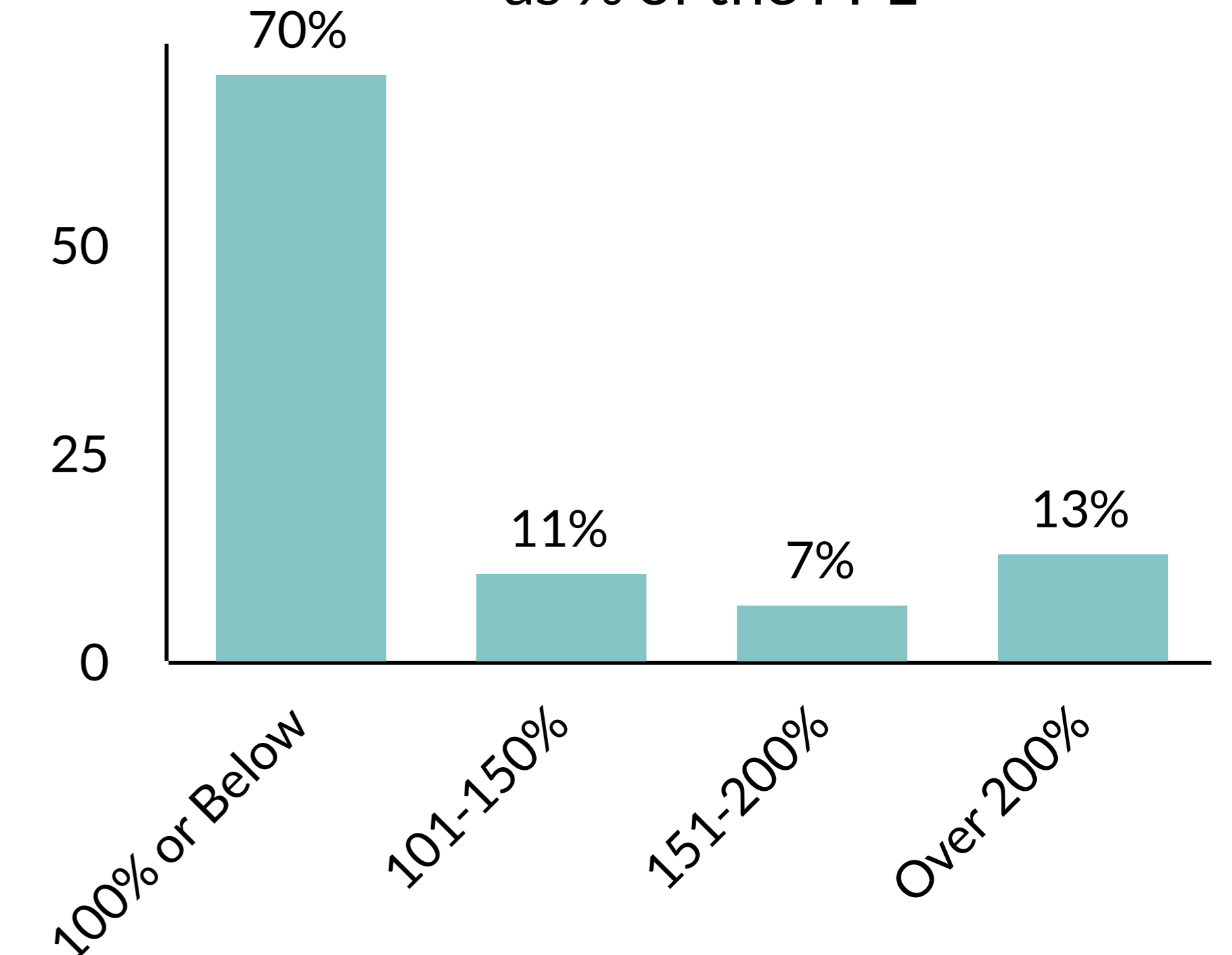

4% of visits were provided via telehealth



CLINICA
family health

*Serving Adams, Boulder,
Broomfield, and Gilpin counties*

Contact Information:

Phone | (303) 650-4460

Website | www.clinica.org

 facebook.com/ClinicaFamilyHealth

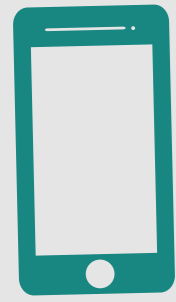

Legislative Districts:

Congressional | 2, 7, 8

State Senate | 8, 15, 17, 18, 24

State House | 10, 12, 29, 31, 33, 34, 35, 49



Clinic Locations:

- Black Hawk
- Boulder
- Lafayette
- Nederland
- Thornton
- Westminster
- Unincorporated Adams County



Since 1977, Clinica Family Health (Clinica) has provided primary health care to individuals and families who might otherwise fall through the cracks of the health care system. Clinica's mission is to be the medical, behavioral health and dental care provider of choice for low-income and other underserved people in south Boulder, Broomfield, Gilpin and west Adams counties, with culturally appropriate and prevention-focused care. Today, Clinica operates seven community-based medical clinics and three dental clinics, and is recognized at state and national levels for its innovative care model and exceptional health outcomes.



President & CEO: Simon Smith
simon.smith@clinica.org

In 2022, Clinica provided **280,852** visits to **57,094** unduplicated patients.

Patient Encounters

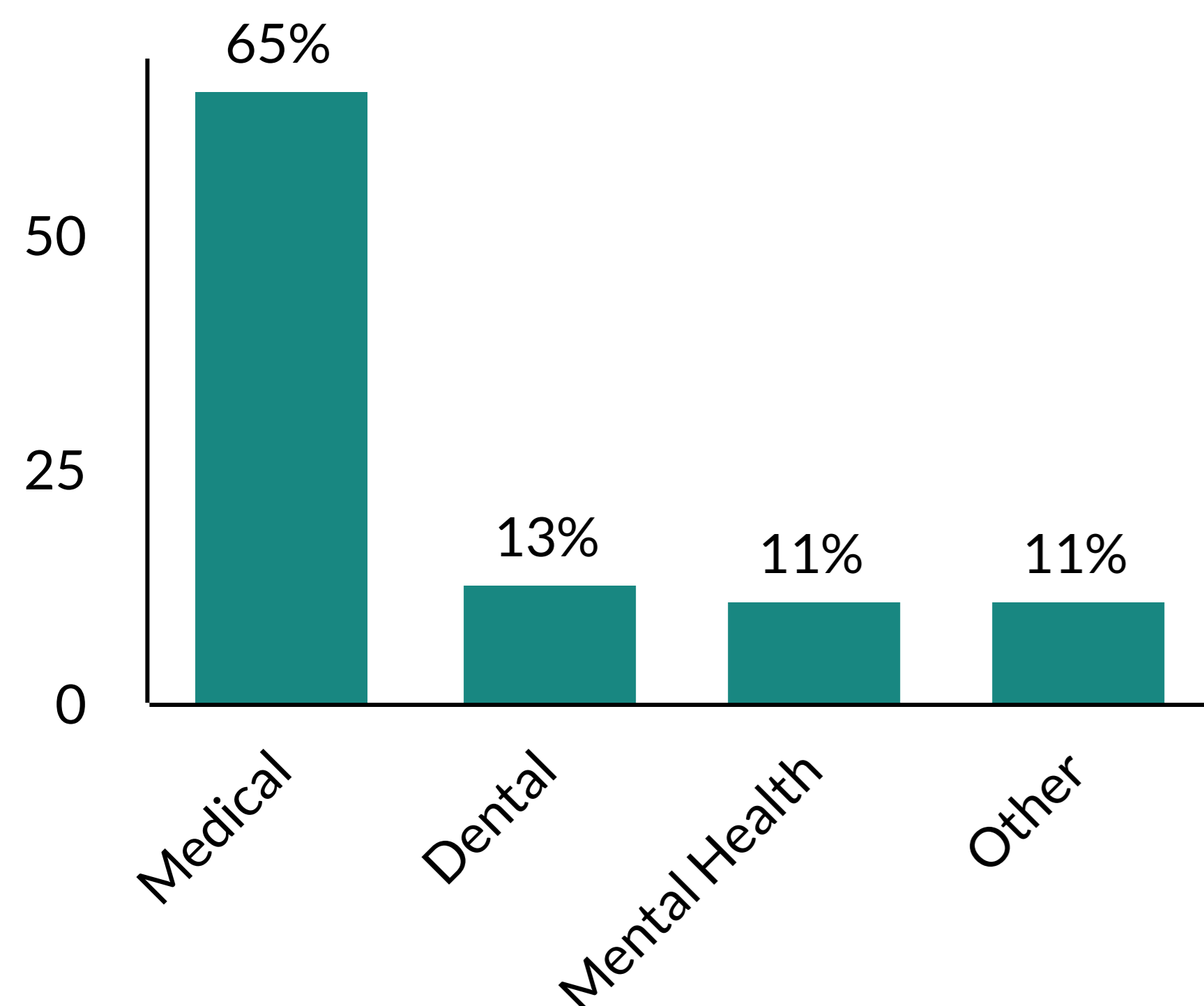

Patient Insurance Status

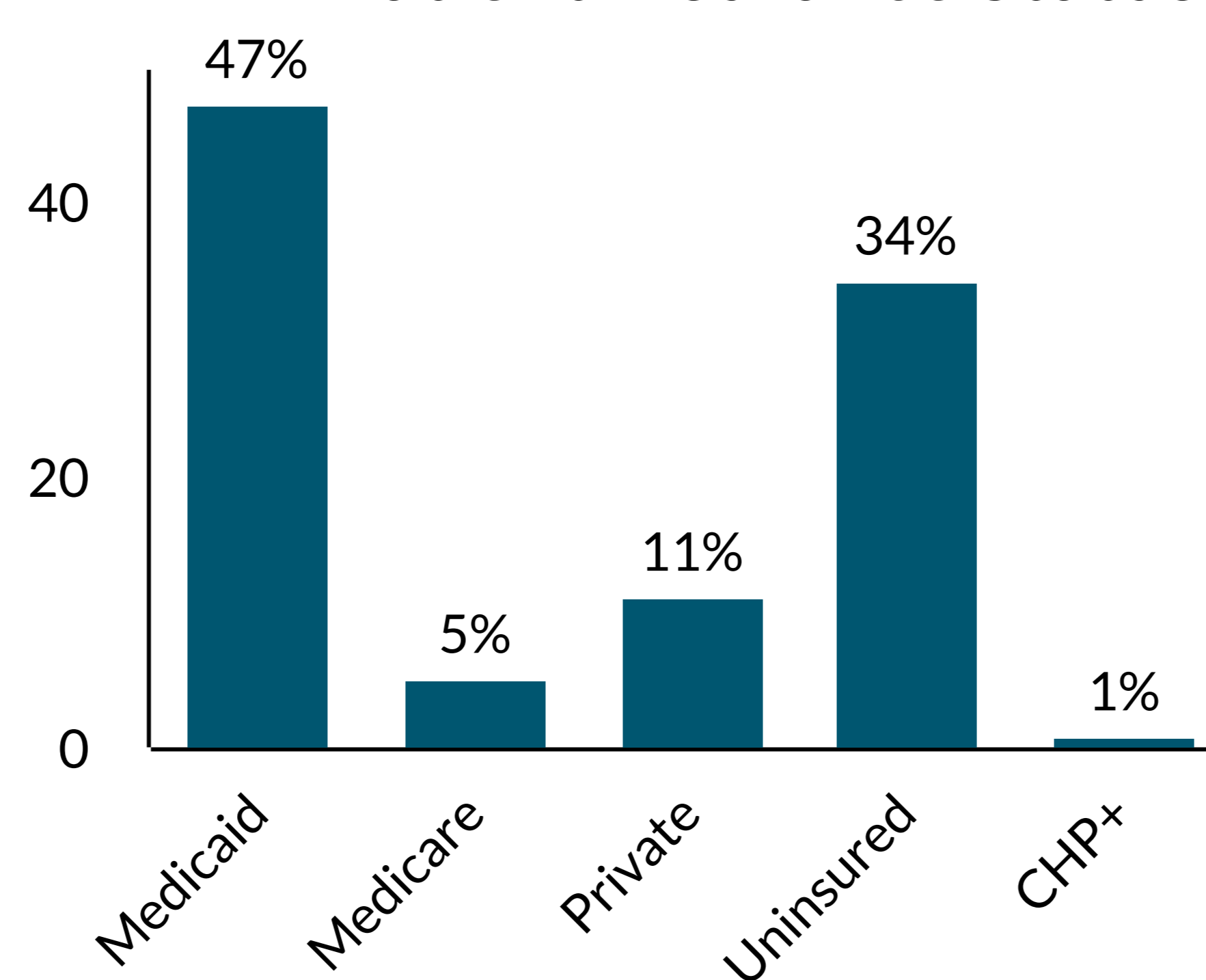

**Patient Income Levels
as % of the FPL**

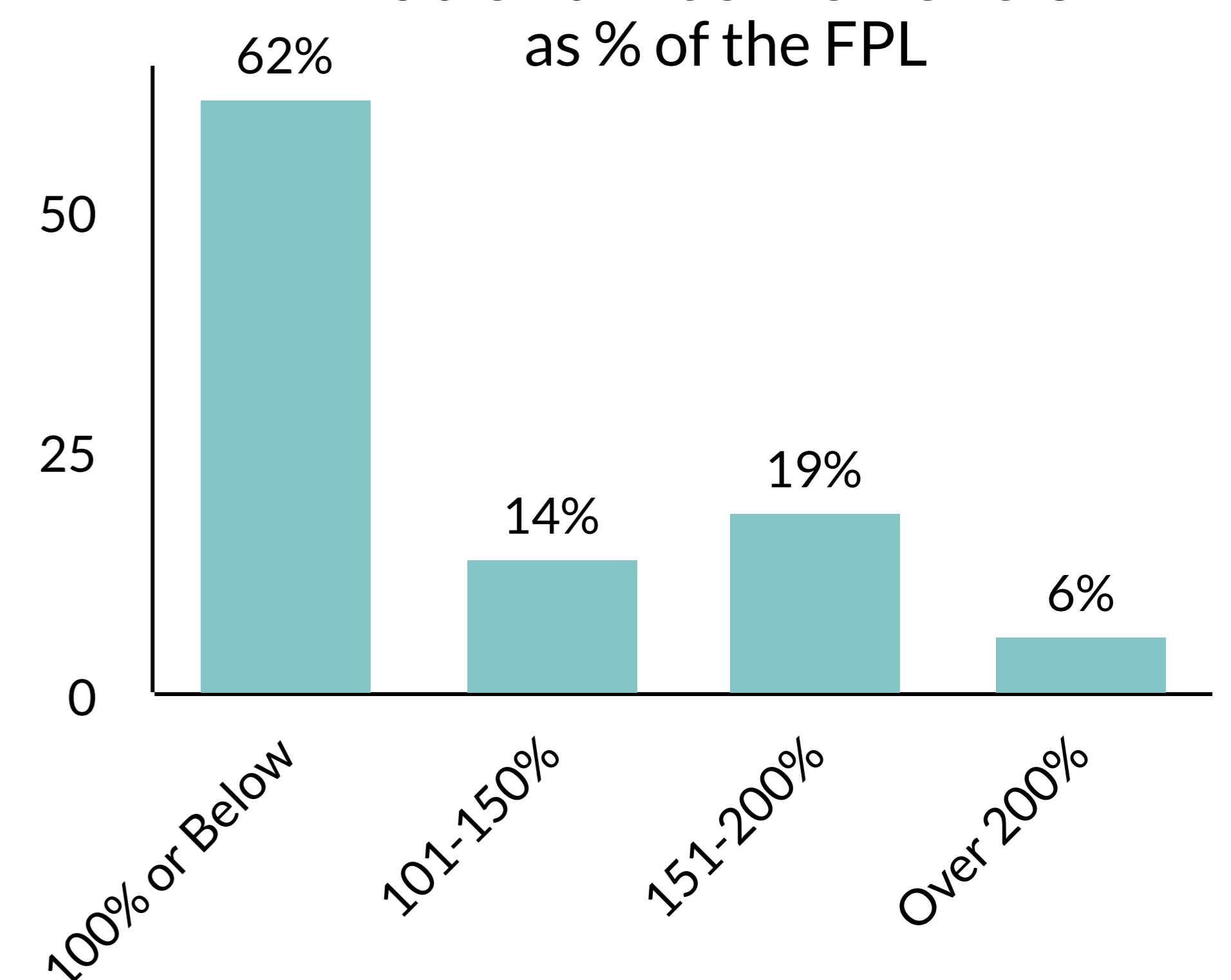

16% of visits were provided via telehealth

Contact Information:

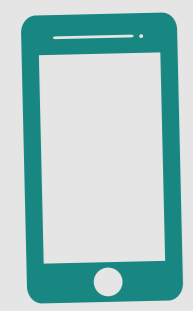

Health Care | (303) 293-2220
 Administration | (303) 293-2217
 Website | www.coloradocoalition.org

@COCoalition @COCoalition
 facebook.com/COCoalition COCoalition

Legislative Districts:



Congressional | 1, 4, 6, 7, 8
 State Senate | 26, 28, 31, 32, 33, 34, 35
 State House | 1, 2, 3, 4, 5, 6, 7, 8, 9

Clinic Locations:



- Denver
- Fort Lyon

Colorado Coalition for the Homeless (the Coalition) was established in 1984. The mission of the Coalition is to work toward the prevention of homelessness and the creation of lasting solutions for people experiencing and at-risk of homelessness throughout Colorado. The Coalition advocates for and provides a continuum of housing and a variety of services to improve the health, well-being, and stability of those it serves. Since its founding almost 40 years ago, the Coalition has earned state and national recognition for its integrated health care, housing, and service programs. Each year, the Coalition provides integrated primary care, behavioral health, dental, and vision, as well as housing and other supportive services to roughly 15,000 men, women, and children experiencing homelessness.



President & CEO: Britta Fisher
 CHC contact:
 calderman@coloradocoalition.org

In 2022, the Coalition provided **113,610** visits to **14,747** unduplicated patients.

Patient Encounters

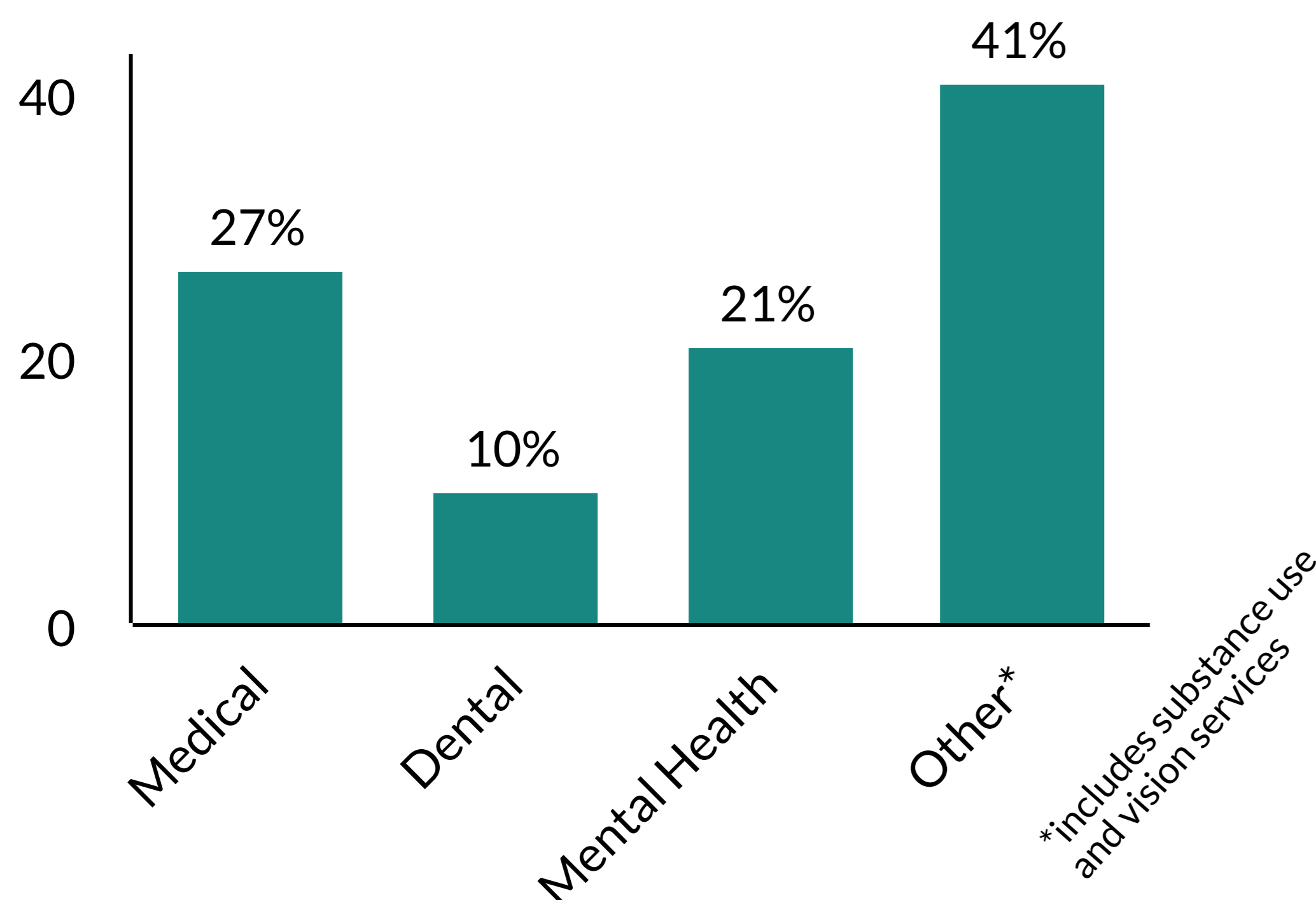

Patient Insurance Status

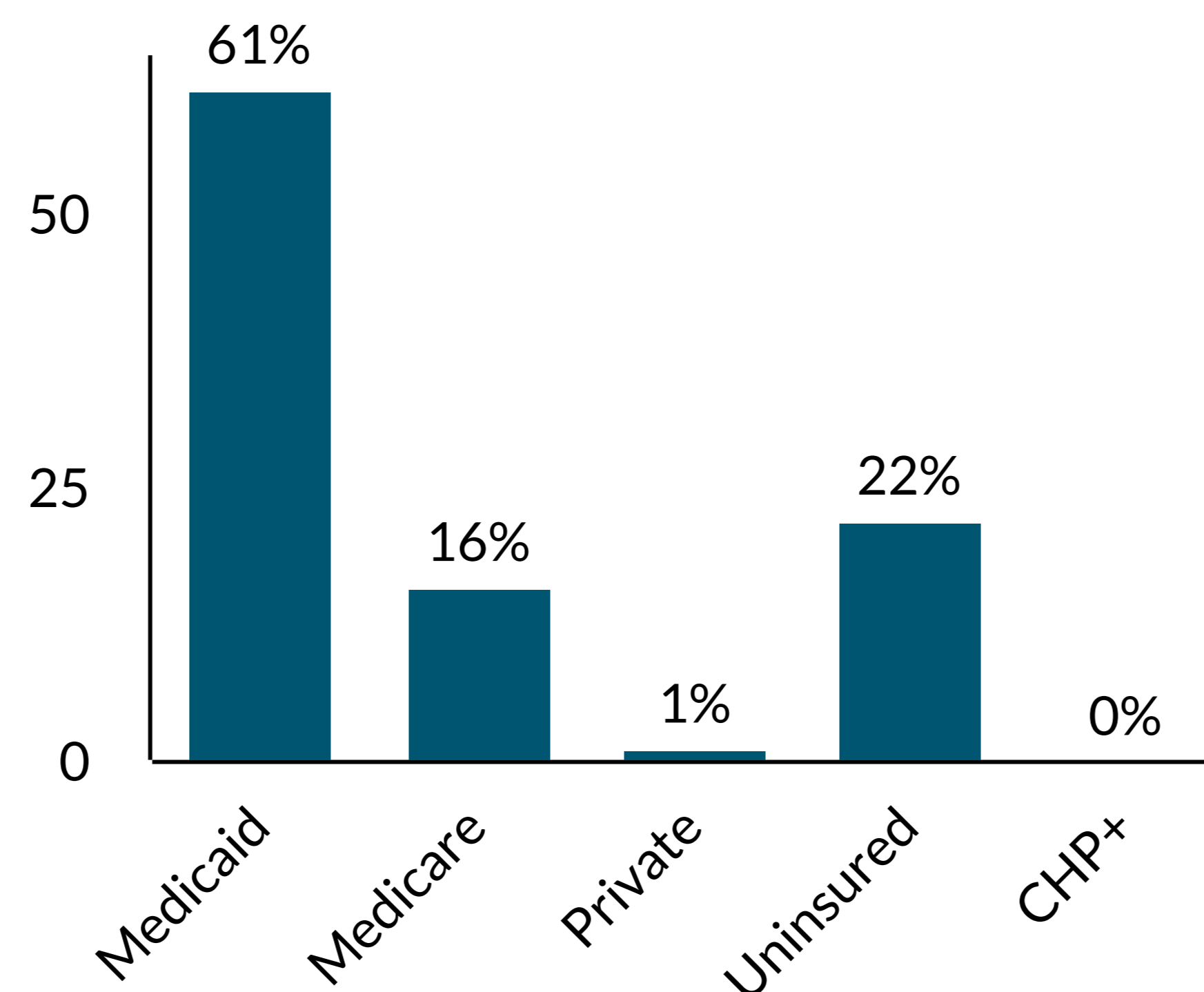

Patient Income Levels

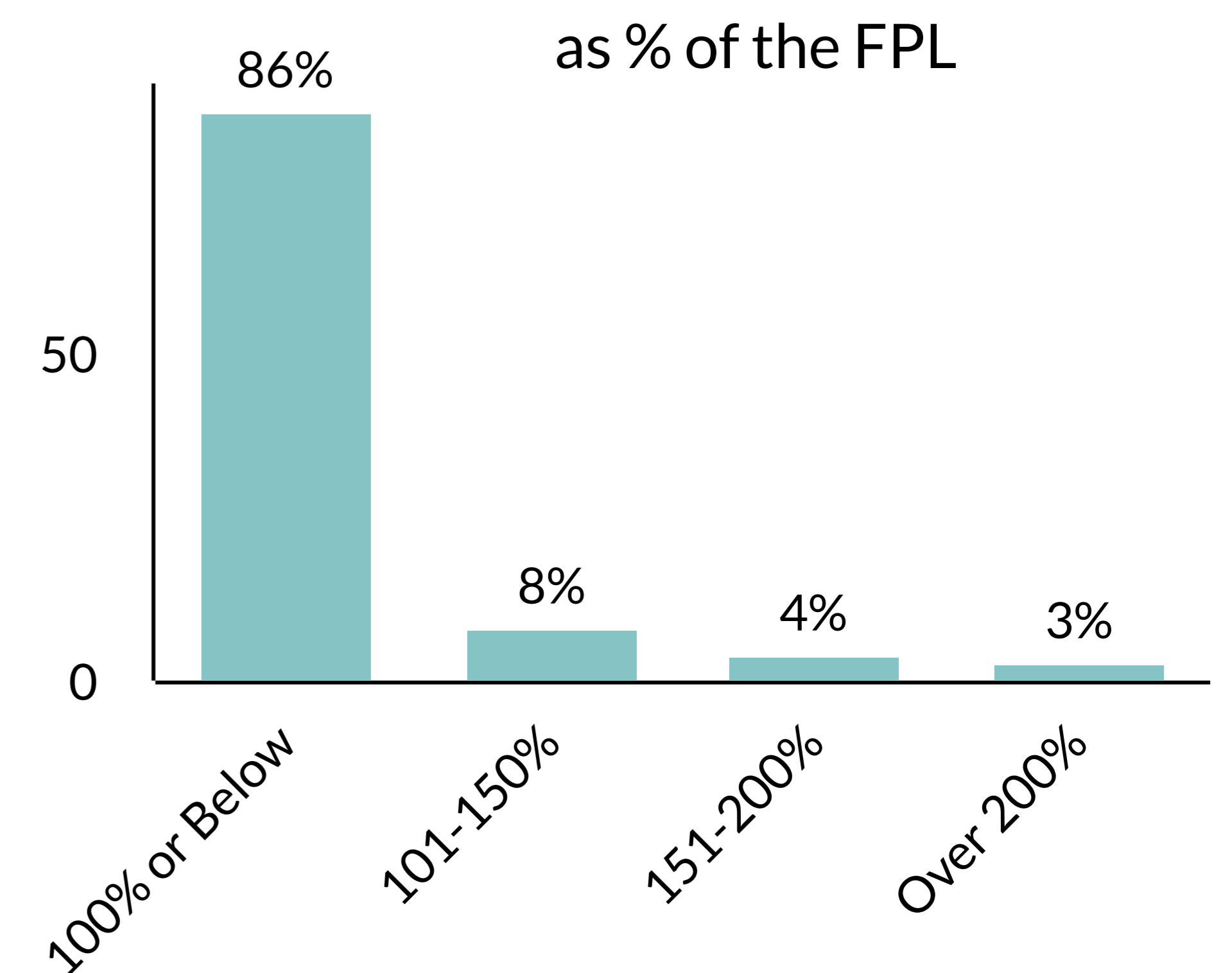

17% of visits were provided via telehealth



Contact Information:

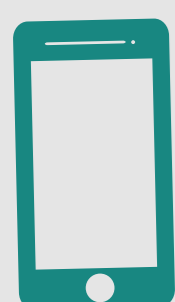

Health Care | (303) 436-4949
Administration | (303) 602-4954
Website | www.denverhealth.org/dchs

facebook.com/DenverHealthMedical

@DenverHealthMed

Legislative Districts:



Congressional | 1
State Senate | 26, 31, 32, 33, 34
State House | 1, 2, 3, 4, 5, 6, 7, 8, 9

Clinic Locations:



- Denver

Founded in 1966, Denver Health's Community Health Services (DCHS) network includes 12 Community Health Centers, three urgent care centers, three mobile Health Centers, and 19 School-Based Health Centers located throughout the Denver metro area. Each DCHS Health Center provides family care services for adults and children of all ages, as well as pharmacy and lab services. DCHS provides preventive and community services vital to Denver residents, including dental care, integrated behavioral health, immunization outreach clinics, Head Start clinics, Women Infants and Children (WIC) program services, and outreach and insurance enrollment services. DCHS trains dental residents (adult and pediatric), medical assistant and dental assistant students, residents in pediatrics, internal medicine, family medicine, OB/Gyn, and Medicine-Pediatrics.



DCHS CEO & Medical Director:
Simon Hambidge, MD., PhD
simon.hambidge@dhha.org

In 2022, DCHS provided **714,151** visits to **189,225** unduplicated patients.

Patient Encounters

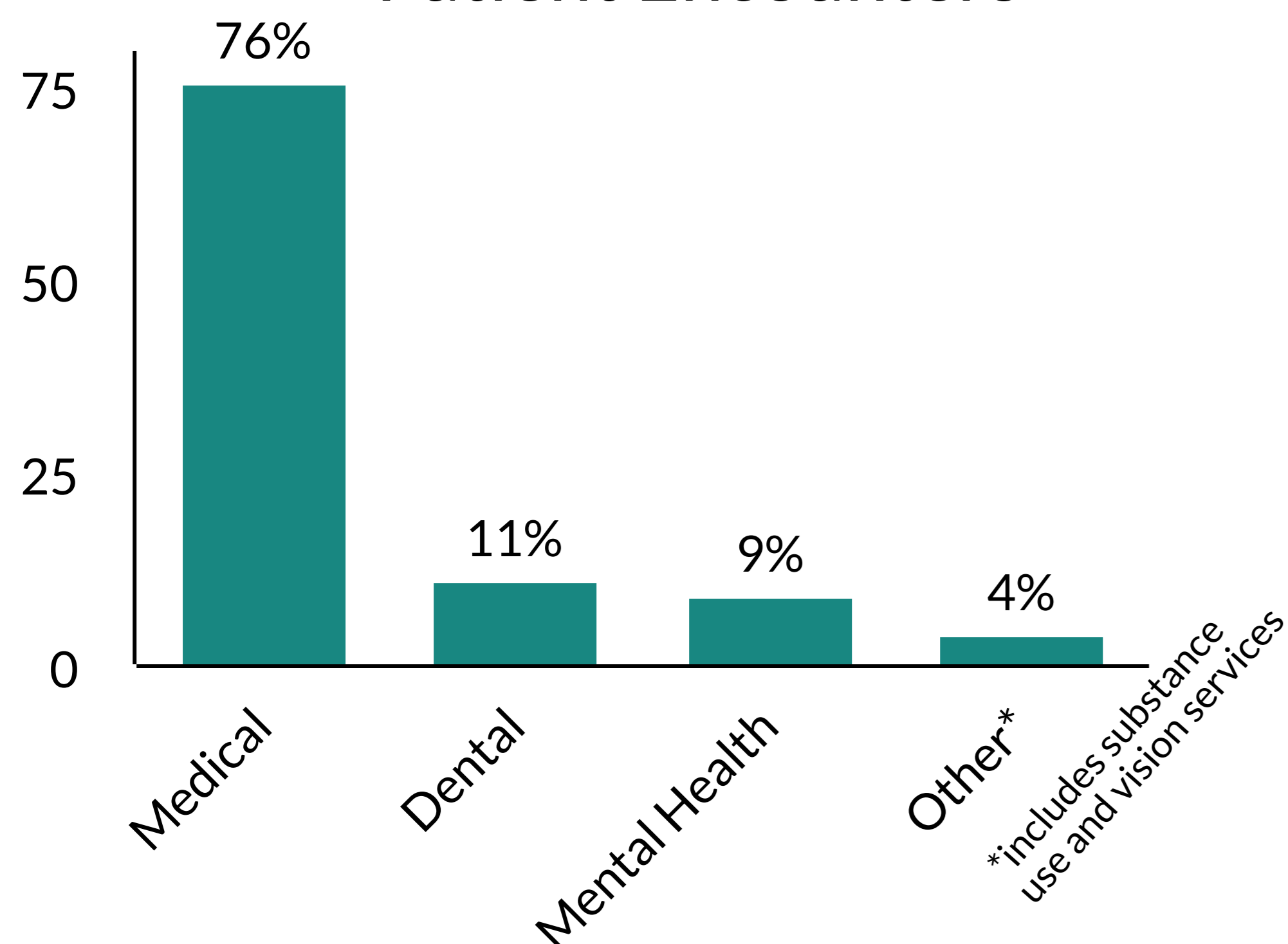

Patient Insurance Status

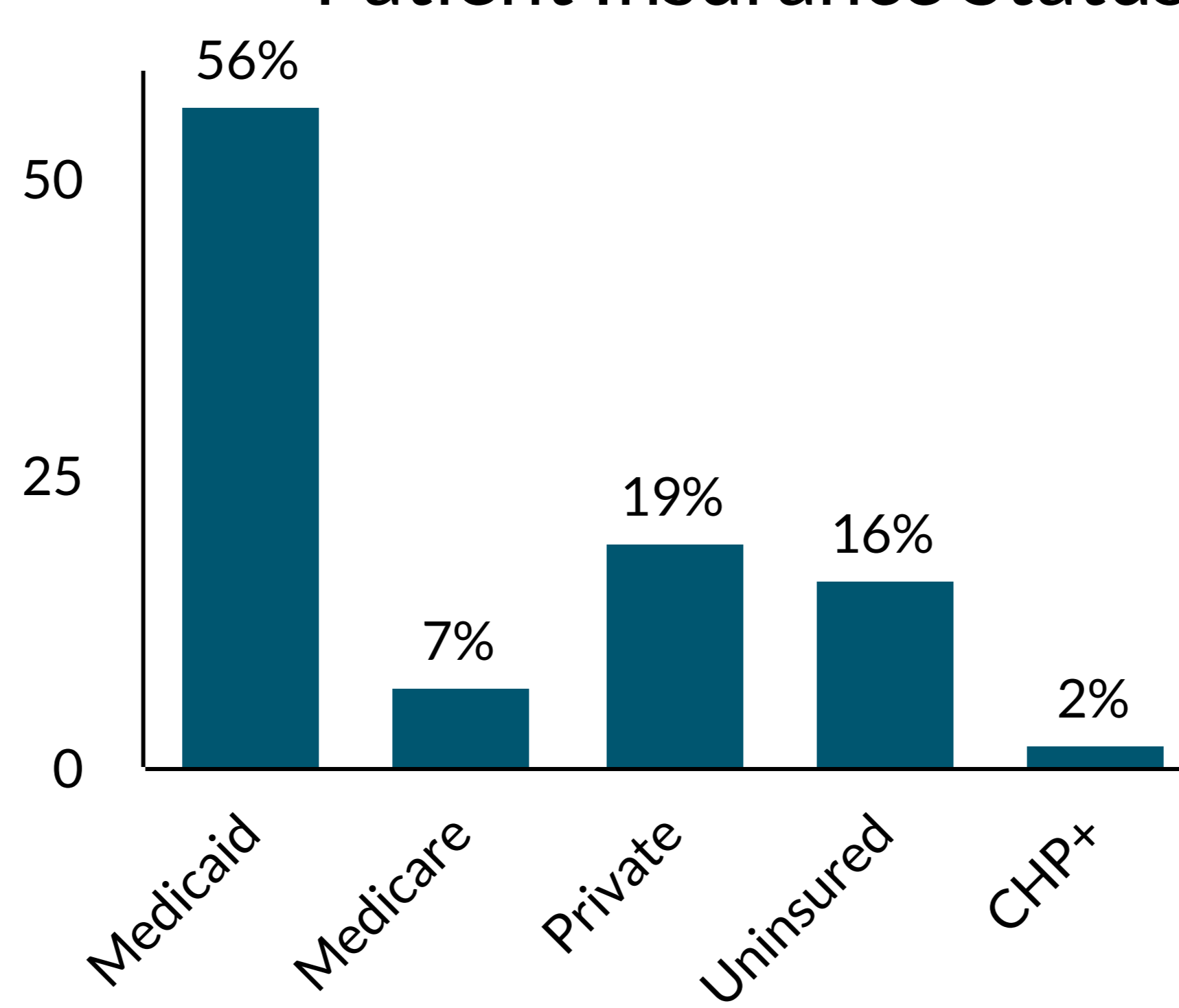

Patient Income Levels as % of the FPL

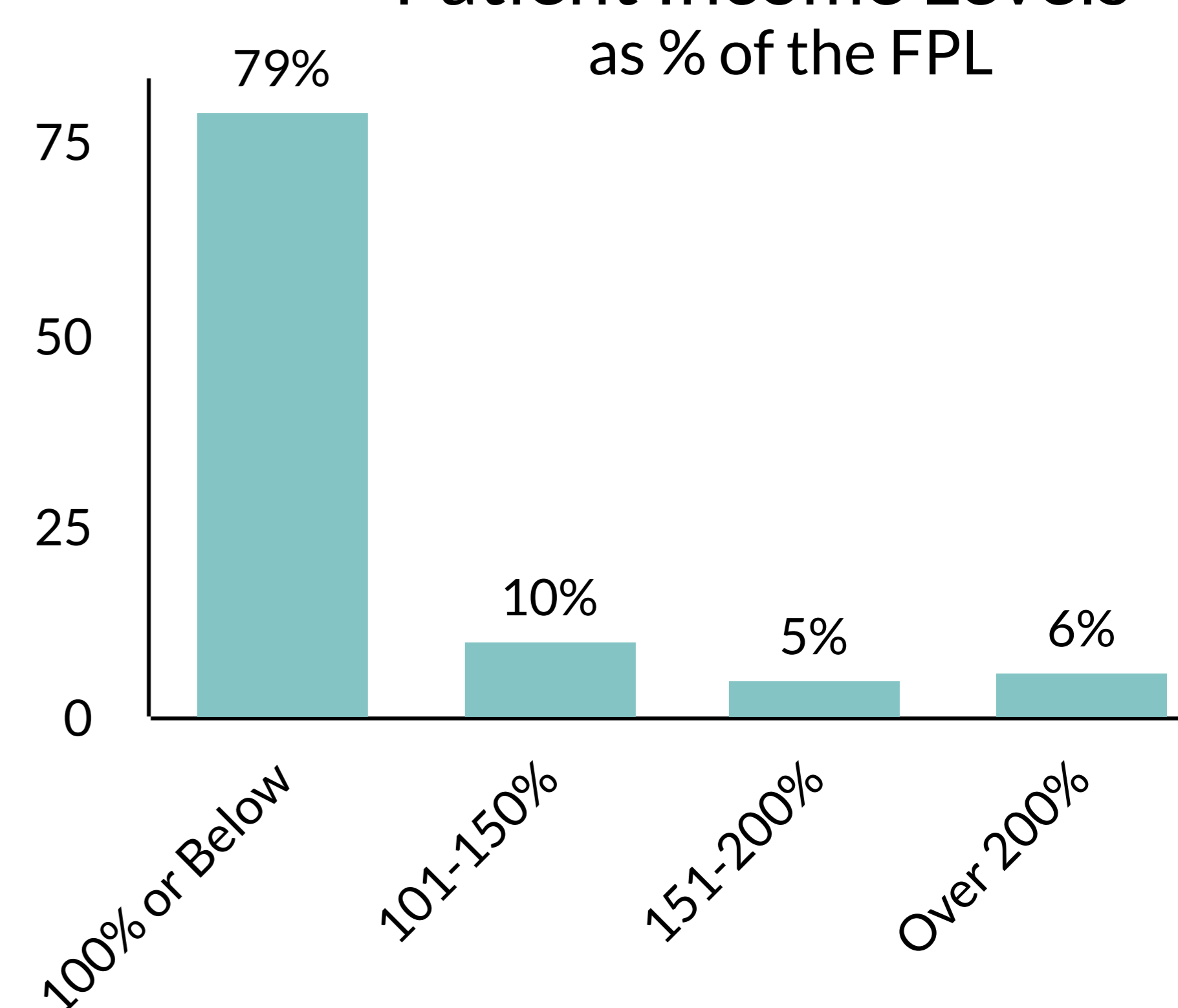

17% of visits were provided via telehealth

Contact Information:

Phone | (709) 336-0261



Website | www.highplainschc.net

facebook.com/HighPlainsCommunityHealthCenter

Legislative Districts:



Congressional | 4
State Senate | 35
State House | 47

Clinic Locations:



- Lamar
- Holly

High Plains Community Health Center (High Plains) opened its doors in 1995 with the mission to provide accessible health care for rural communities on the eastern plains of Colorado. High Plains specifically targets underserved populations for access to care but serves all community members. The methodology used to ensure access includes a sliding fee scale based on income for all medical, dental and mental health services, Spanish competency including several providers fluent in Spanish, free transportation, eligibility workers to qualify patients for the sliding fee scale and assist with Medicaid and Child Health Plan *Plus* (CHP+) applications, many free preventive services such as colonoscopies, women's services, evening clinics for migrant farm workers, evening and all-day Saturday clinics, and affordable medications. High Plains operates out of five sites including the Main Clinic, Adult Health Center, Family Health Center, Lamar Community College Campus Health, and the Holly Clinic.



President/CEO:
Gene Sobczak
gene.sobczak@highplainschc.net

In 2022, High Plains provided **40,845** visits to **8,816** unduplicated patients.

Patient Encounters

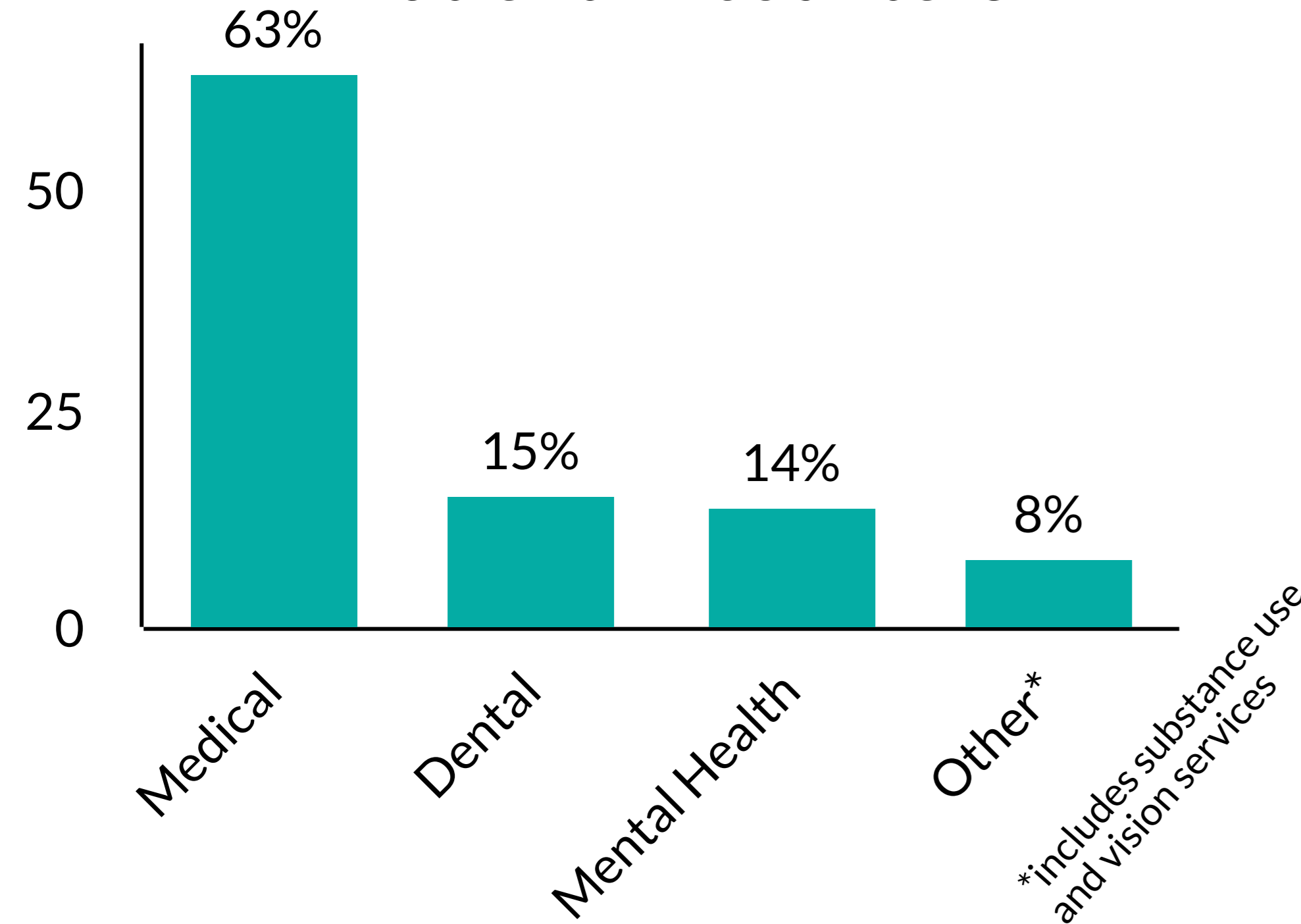

Patient Insurance Status

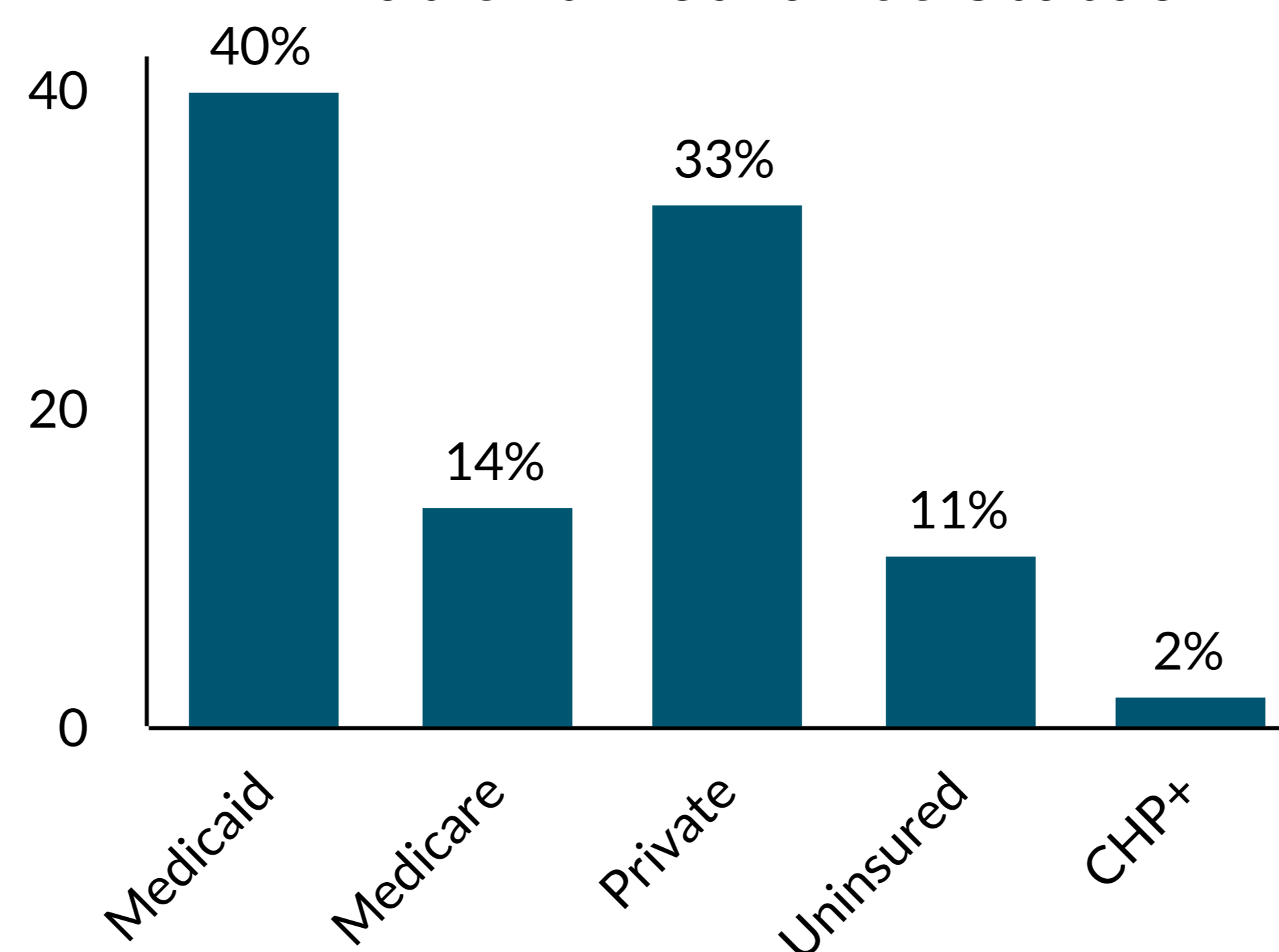

Patient Income Levels as % of the FPL

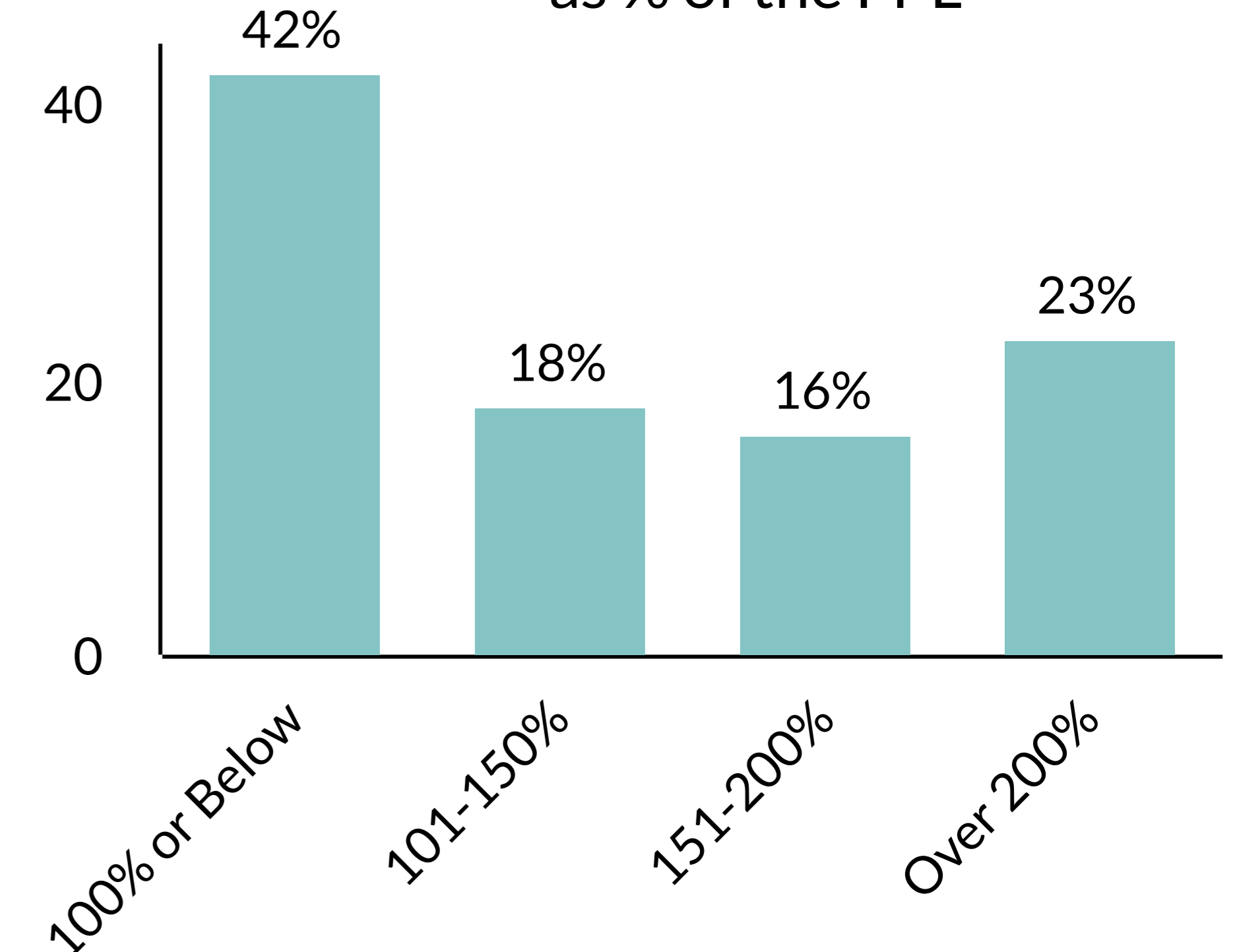

Contact Information:

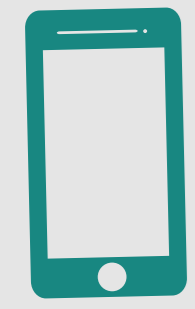

Inner City (York Street) | (303) 296-1767
 Wheat Ridge Family Health | (303) 940-9118
 Website | innercityhealth.org

facebook.com/InnerCityHealth

@InnerCityHealth

Legislative Districts:



Congressional | 1, 7
 State Senate | 22, 26, 31, 32, 33, 34
 State House | 1, 2, 3, 4, 5, 6, 7, 8, 9, 23

Clinic Locations:



- Denver
- Wheat Ridge

Inner City Health Center (Inner City) was founded in 1983 to serve the Denver metro area's uninsured and underserved communities with consistent, high-quality health care. Inner City serves all patients, regardless of ability to pay, with dignity and with accessible health care focused on their needs. As an award-winning Community Health Center providing comprehensive medical, dental, and behavioral services to individuals of all walks of life without population restrictions such as residential boundaries or insurance requirements, Inner City fills a critical, unmet need in the Denver community.



CEO: Kraig Burleson
 kraigb@innercityhealth.org

In 2022, Inner City provided **26,136** visits to **6,750** unduplicated patients.

Patient Encounters

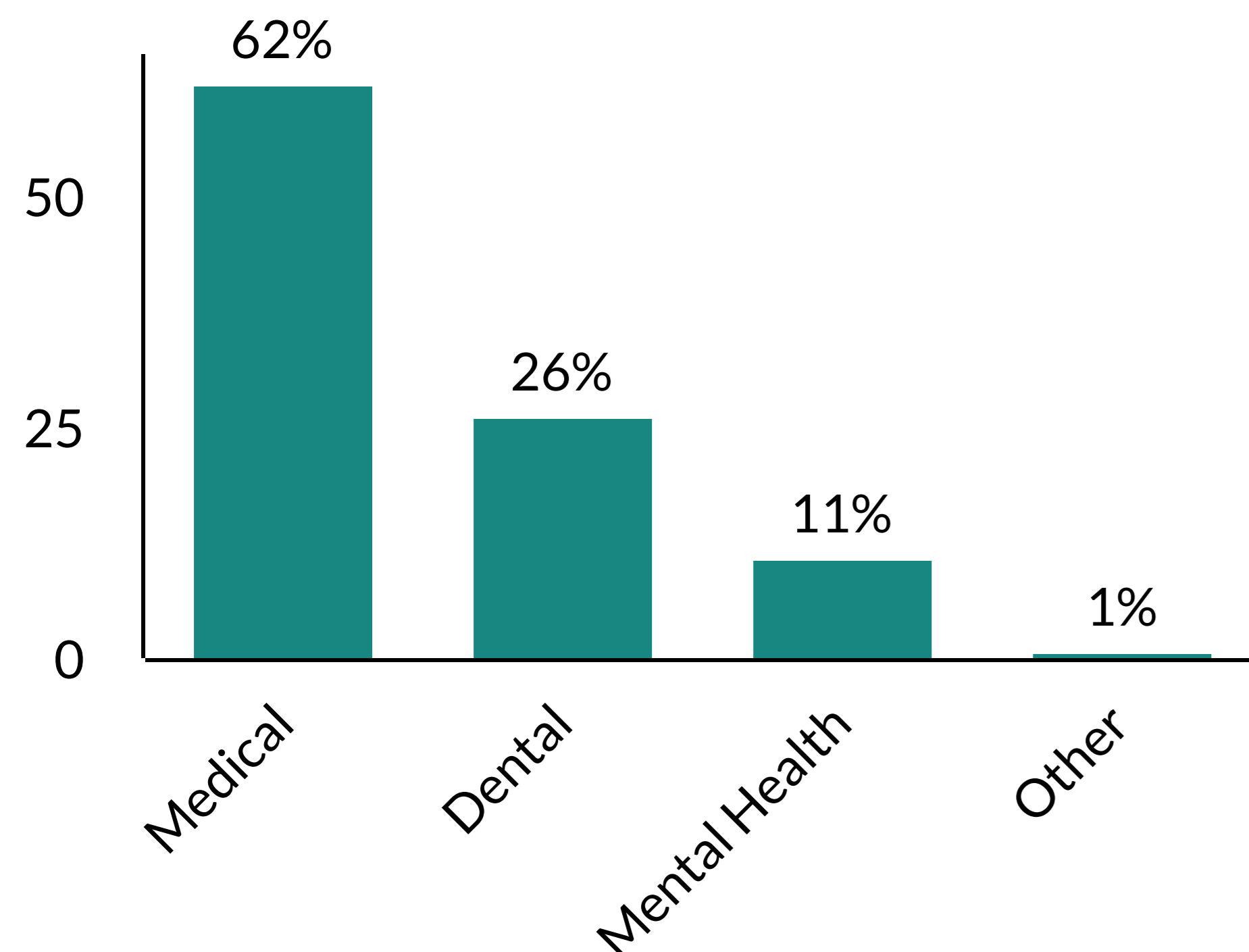

Patient Insurance Status

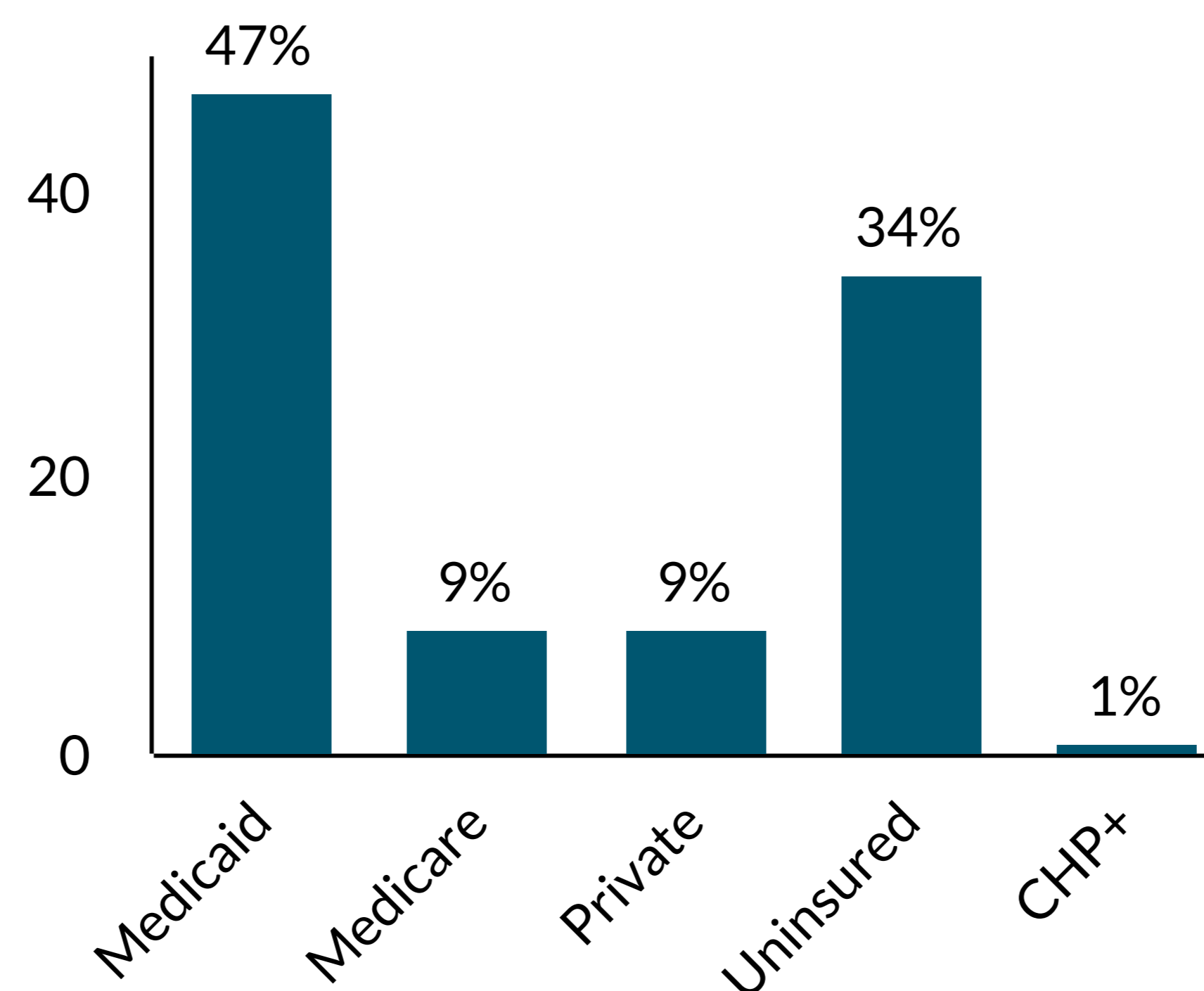

Patient Income Levels as % of the FPL

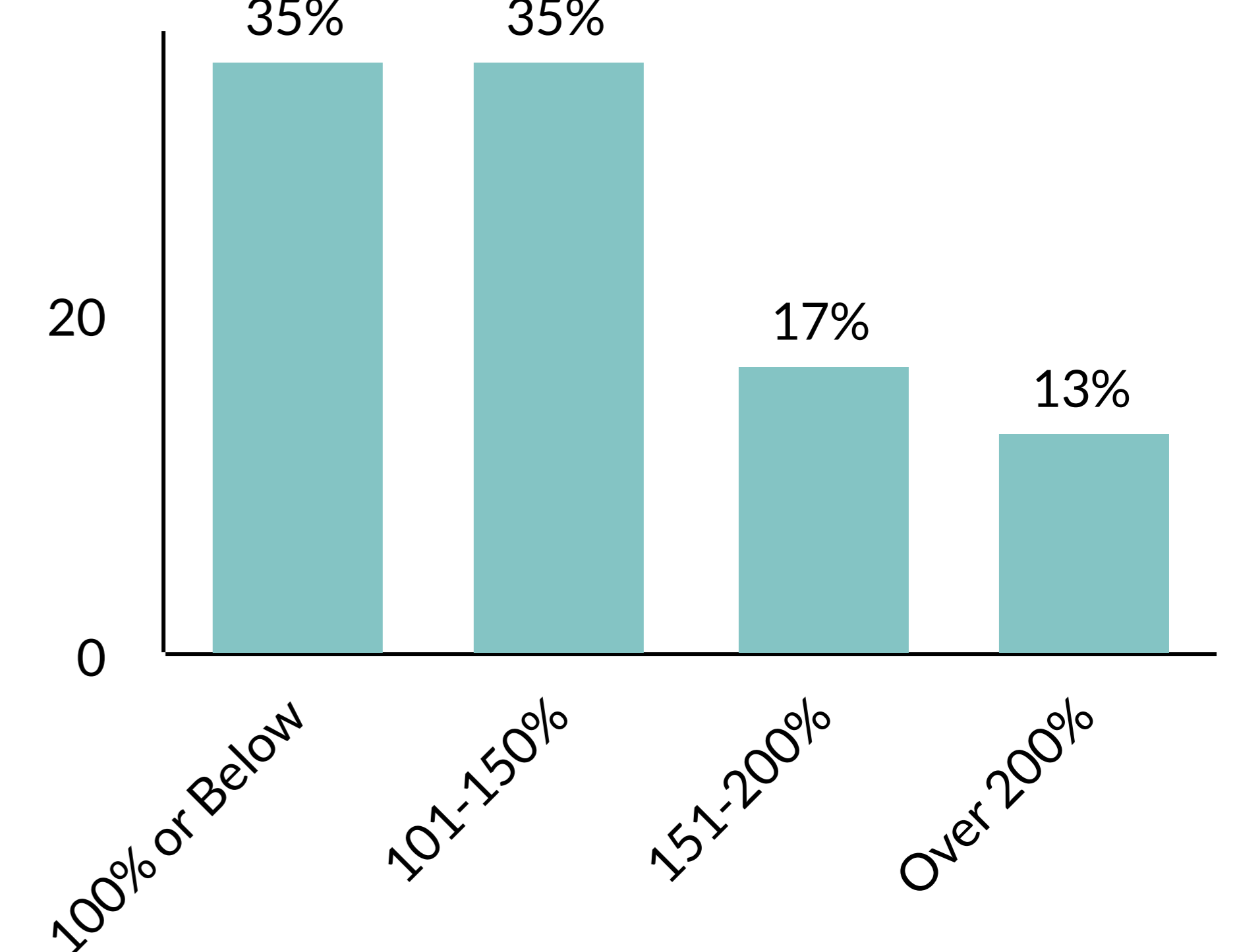

6% of visits were provided via telehealth

Contact Information:

Phone | (970) 200-1600
Website | www.MarillacHealth.org

 facebook.com/MarillacHealth

Legislative Districts:

- Congressional | 3
- State Senate | 7
- State House | 54, 55

Clinic Locations:

- Grand Junction
- Montrose

MarillacHealth (Marillac) was established as a safety-net clinic in 1988, sponsored by St. Mary's Hospital and the Sisters of Charity of Leavenworth Health System with the goal of providing care to low-income, uninsured residents of Mesa County. Awarded FQHC status in 2015, Marillac's team-based care model of primary medical and integrated behavioral health care is designed to care for the whole patient, regardless of their income or insurance status. In addition, Marillac is dedicated to providing comprehensive dental care services to the entire family, from babies to seniors. For over 36 years, Marillac has been the primary safety net clinic and health care home for community members of Mesa County who might not otherwise have access to care. A safety net provider in Montrose joined Marillac end of December 2023. Marillac operates four clinic sites, two outreach sites and a School-Based Health Center to over 12,000+ individuals annually.



In 2022, Marillac provided **37,480** visits to **9,800** unduplicated patients.

Patient Encounters

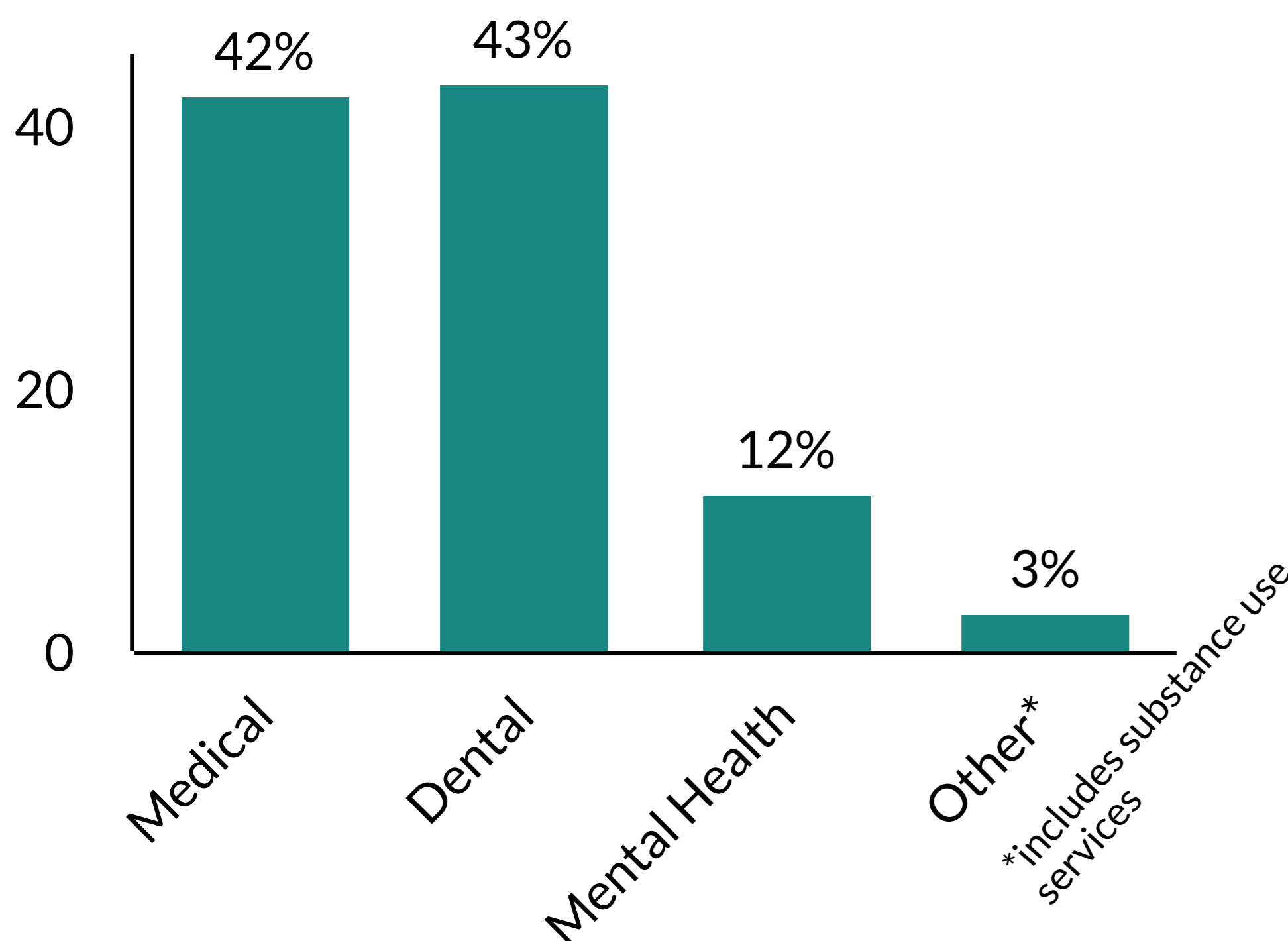

Patient Insurance Status

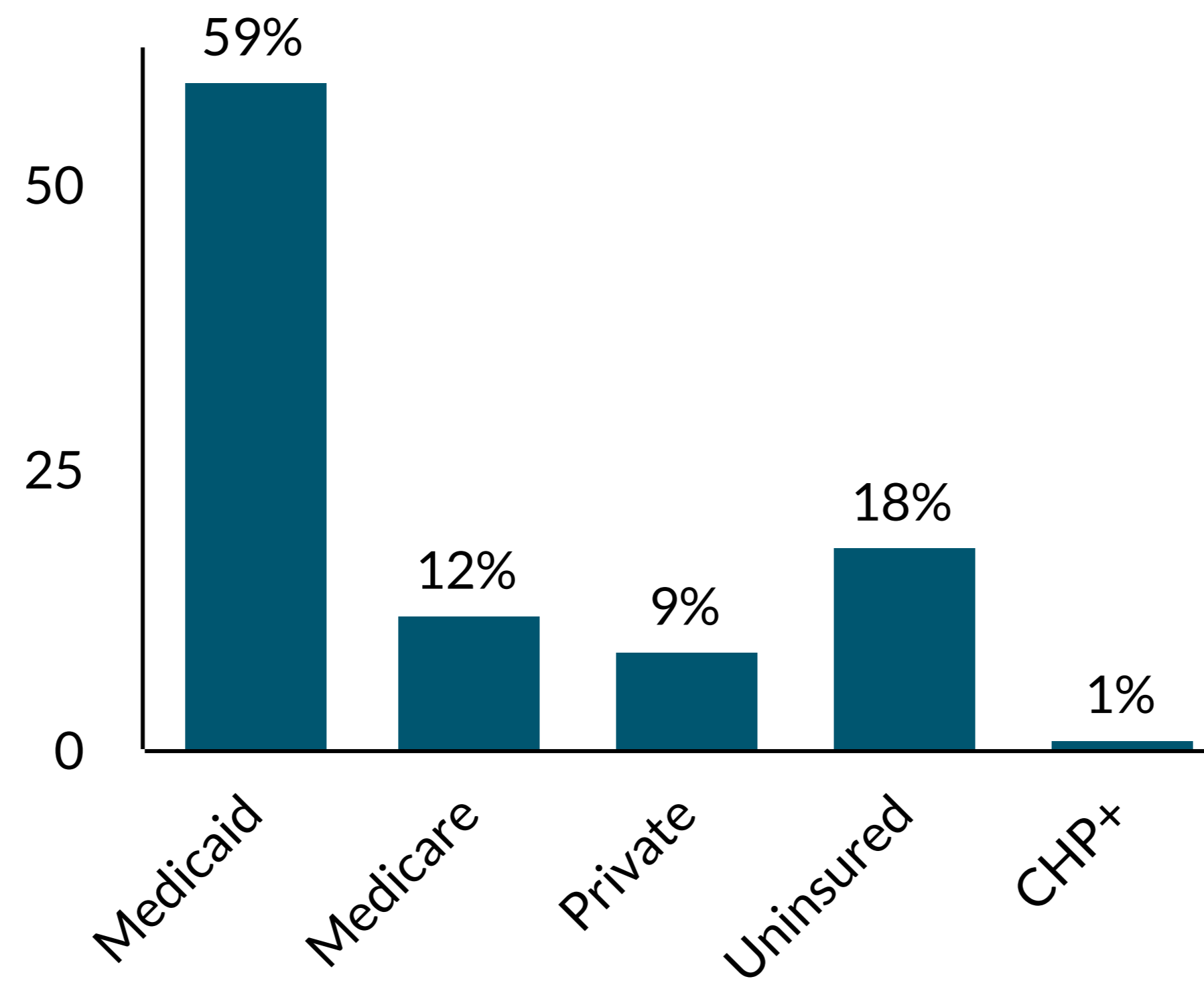

Patient Income Levels
as % of the FPL

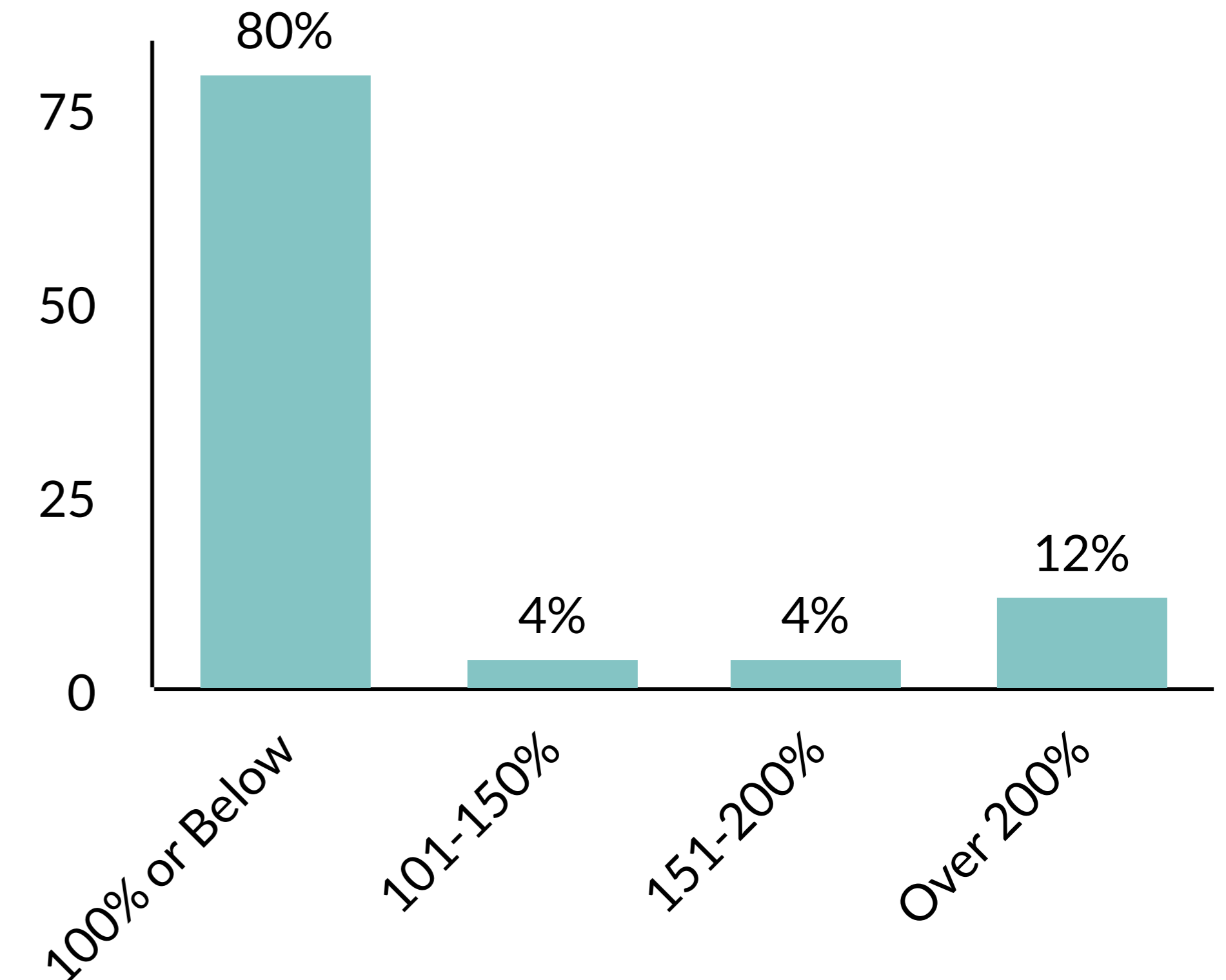

 2% of visits were provided via telehealth



Contact Information:

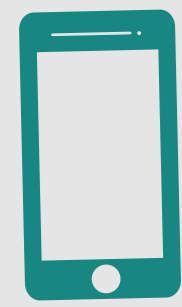

Phone | (970) 945-2840
Website | www.mountainfamily.org
 facebook.com/MountainFamily

Legislative Districts:



Congressional | 2, 3
State Senate | 5, 8
State House | 26, 57

Clinic Locations:



- Avon
- Basalt
- Carbondale
- Glenwood Springs
- Gypsum
- Rifle

Founded in 1978, Mountain Family Health Centers (Mountain Family) improves the health of their community by providing equitable and affordable medical, behavioral, and dental health care for all. Mountain Family serves over 21,000 patients at Mountain Family's ten Community Health Center sites (including five School-Based Health Centers) with integrated health care. Mountain family provides extensive care coordination, affordable family planning, pediatric care and outreach and enrollment services for insurance and financial assistance programs. Mountain Family has added discount pharmacy services at its sites, providing life-saving medications to its uninsured and low-income patients at cents on the dollar. Mountain Family saves the West Mountain region it serves an estimated \$18.1 million in health costs annually by providing affordable primary care, reducing chronic illness burden, and limiting unnecessary health care spending. Donations to Mountain Family's Health For All Fund also help provide care to all, regardless of insurance status.



CEO: Dustin Moyer
dmoyer@mountainfamily.org

In 2022, Mountain Family provided **66,202** visits to **15,230** unduplicated patients.

Patient Encounters

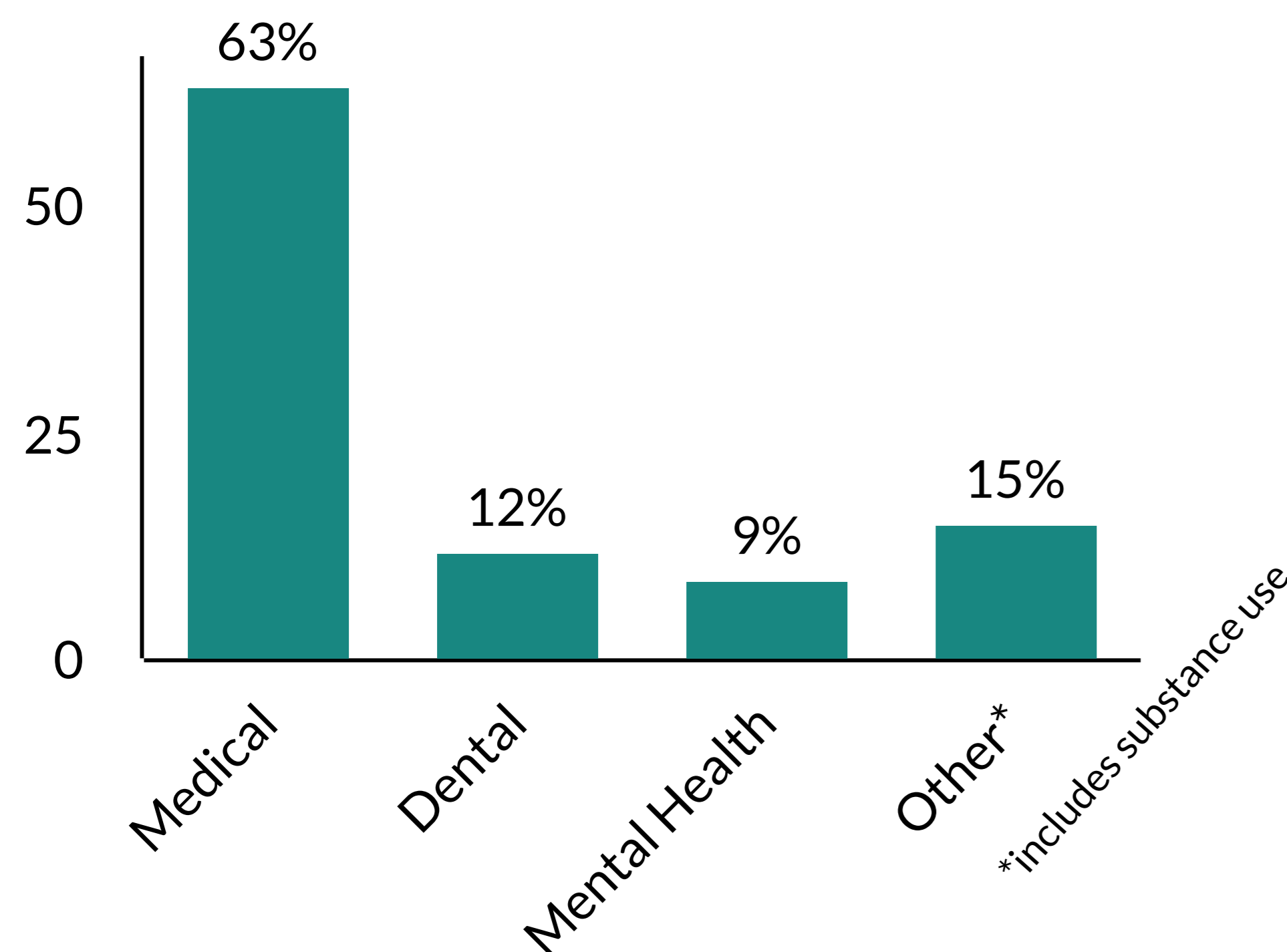

Patient Insurance Status

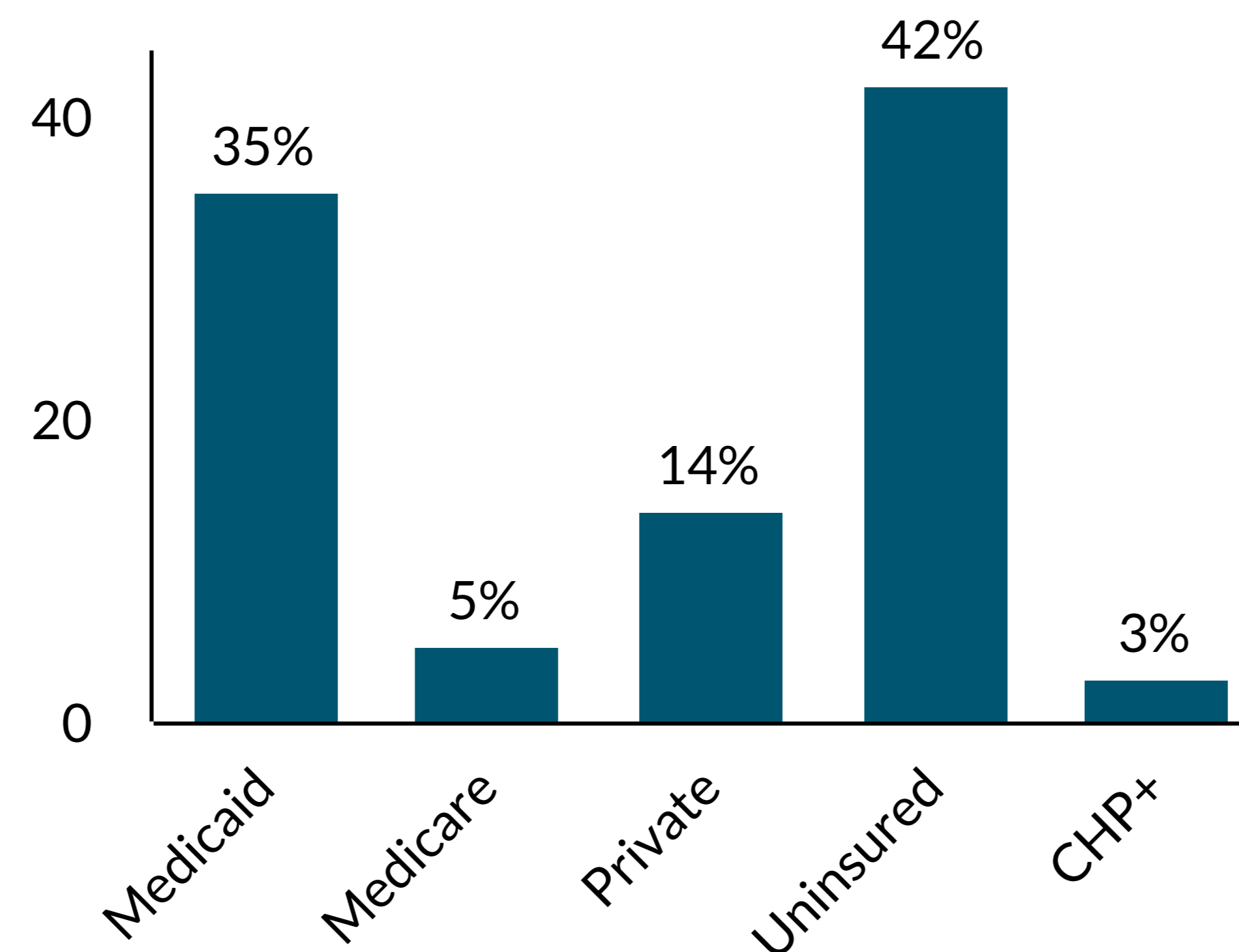

Patient Income Levels as % of the FPL

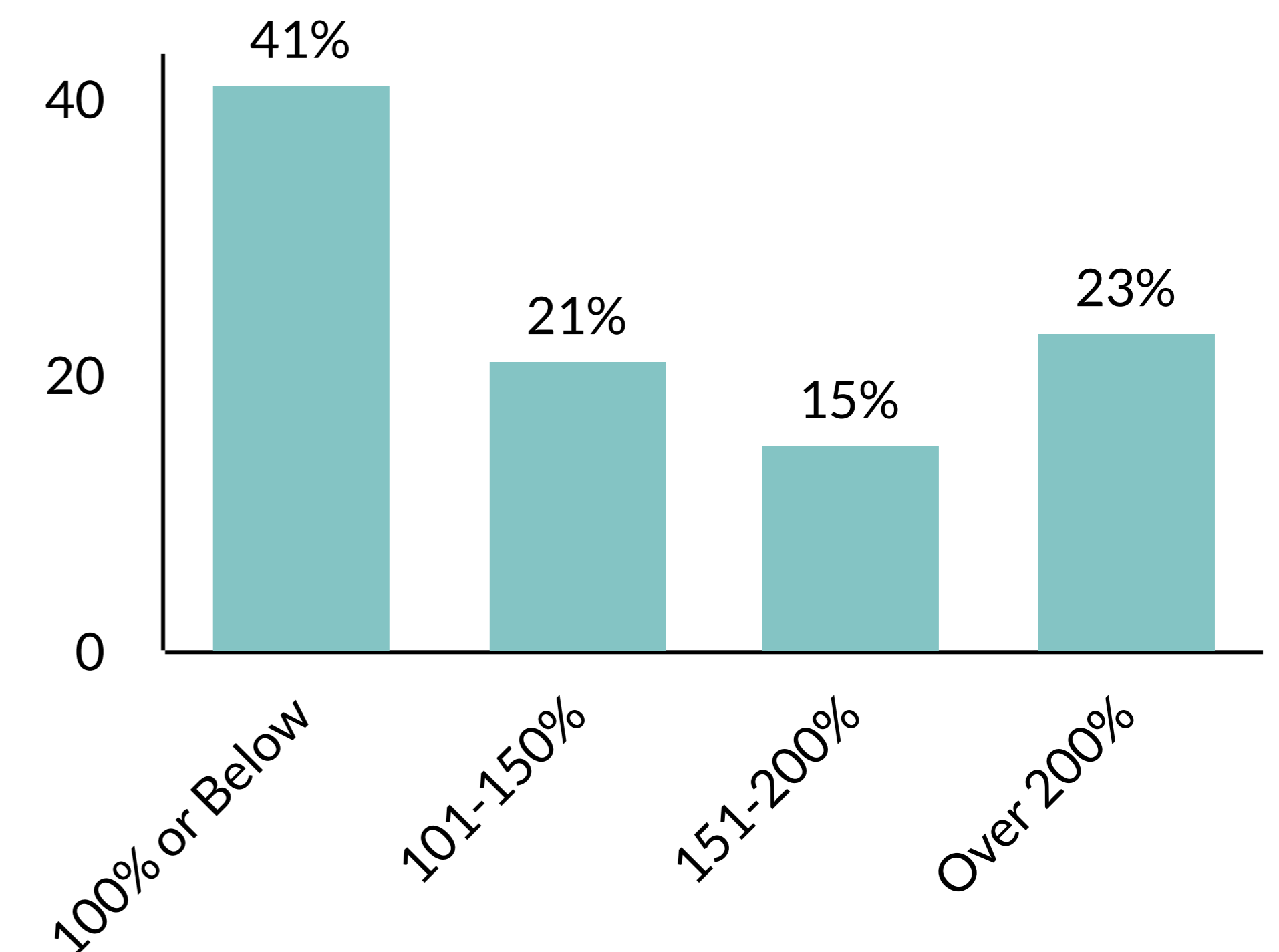

23% of visits were provided via telehealth

Contact Information:

Craig | (970) 824-8233
 Steamboat Springs | (970) 879-1632
 Website | www.northwestcoloradohealth.org
 facebook.com/northwestcoloradohealth

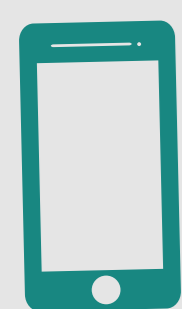

Legislative Districts:

Congressional | 2, 3
 State Senate | 8
 State House | 26



Clinic Locations:

- Craig
- Steamboat Springs
- Oak Creek
- Hayden



In 2005, Northwest Colorado Health (Northwest) took over a small community clinic in Craig and grew it into a Community Health Center, which became a designated federally qualified Community Health Center (FQHC) in August 2008. In 2013, Northwest opened a second FQHC in Steamboat Springs. The organization began operating a standalone dental clinic in Craig in 2017, a second dental clinic in Oak Creek in 2018, and in 2021 began offering school-based dental services via a mobile unit.

Northwest has successfully integrated behavioral health and dental health with primary care, working in close cooperation with chronic disease management and prevention programs. They use a team-based model to allow for better utilization of limited resources. The Northwest team is proud of their achievements and looks forward to continuing to build capacity to serve growing communities in Northwest Colorado.



CEO: Stephanie Einfeld
seinfeld@northwestcoloradohealth.org

In 2022, Northwest provided **21,331** visits to **6,102** unduplicated patients.

Patient Encounters

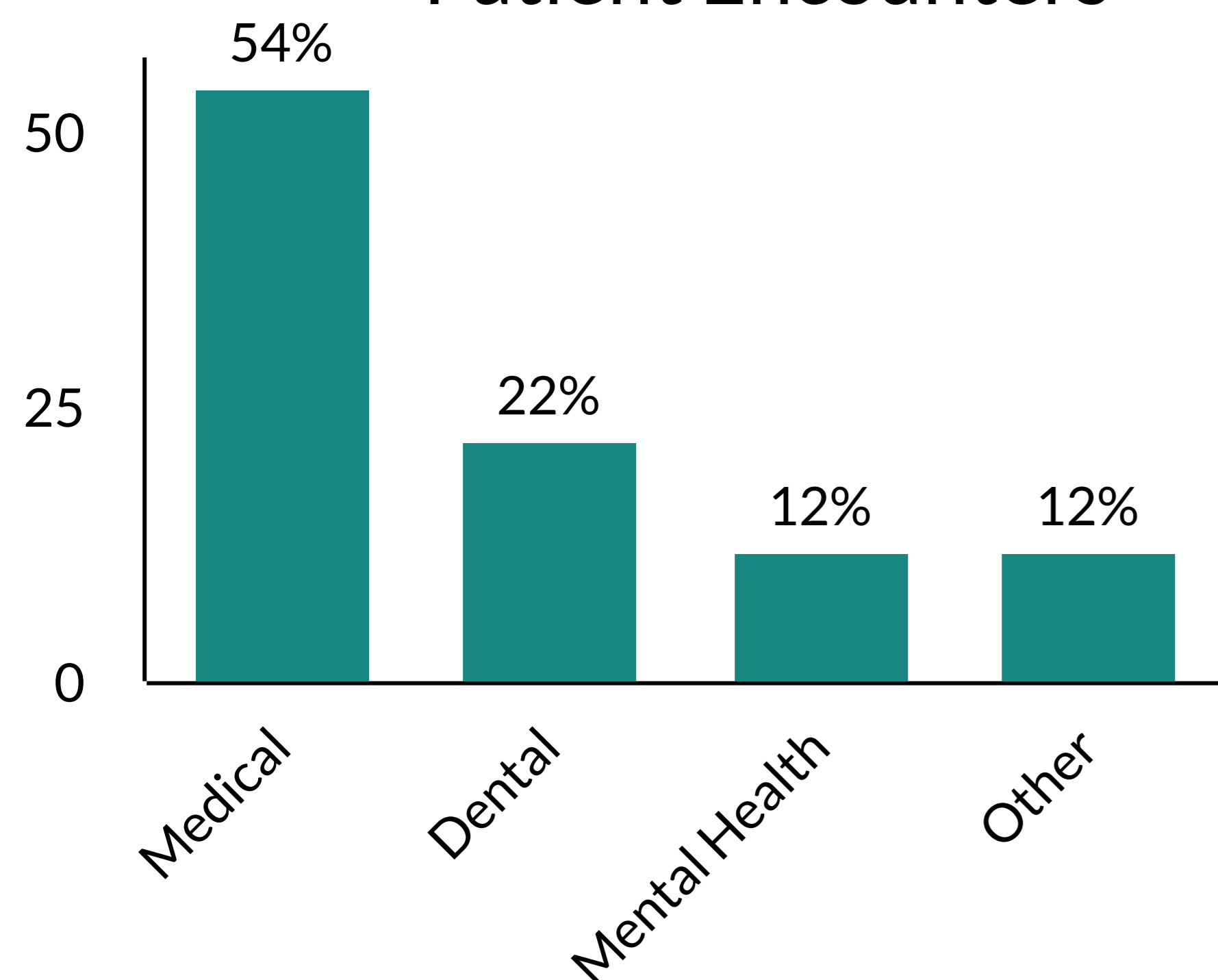

Patient Insurance Status

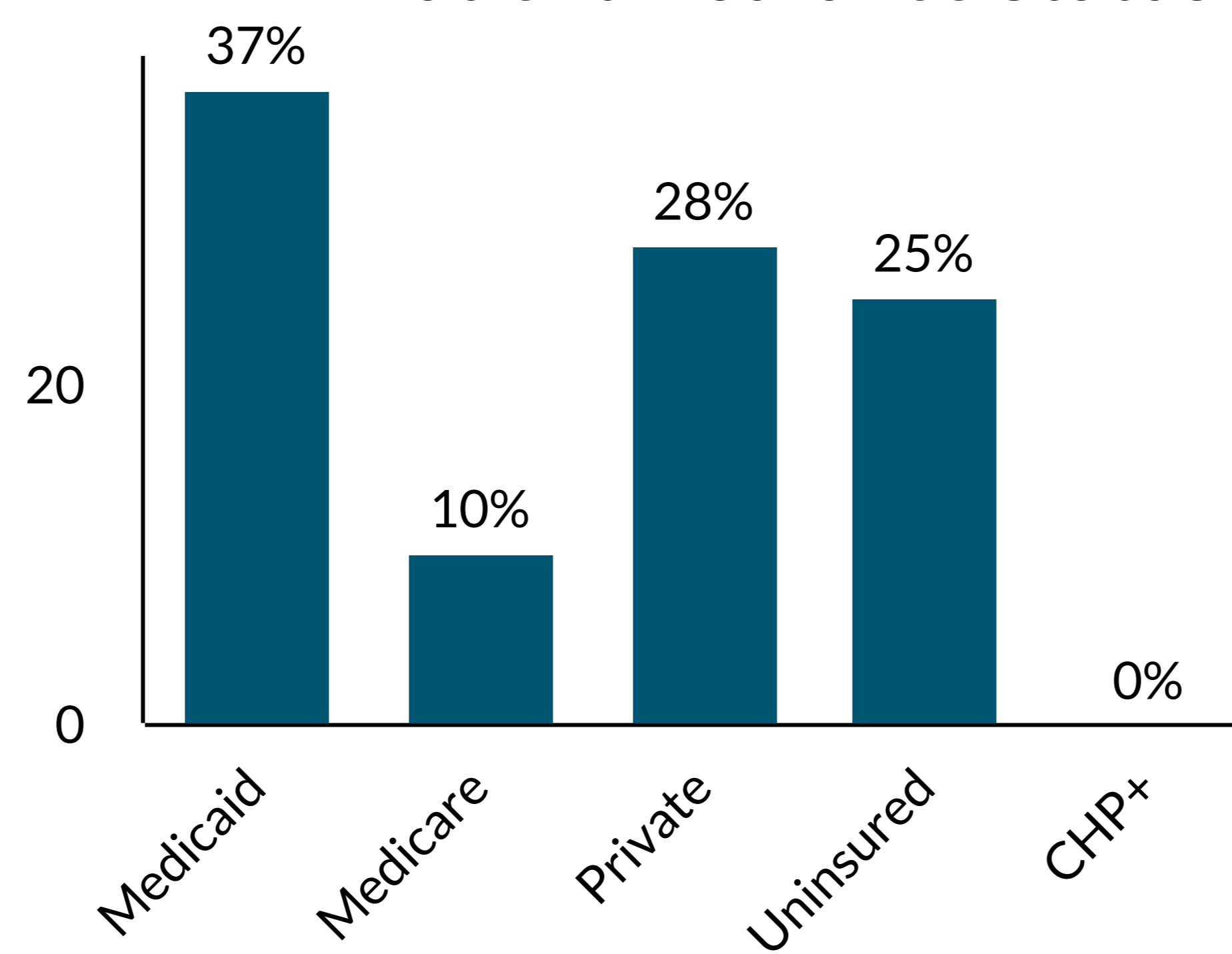

Patient Income Levels as % of the FPL

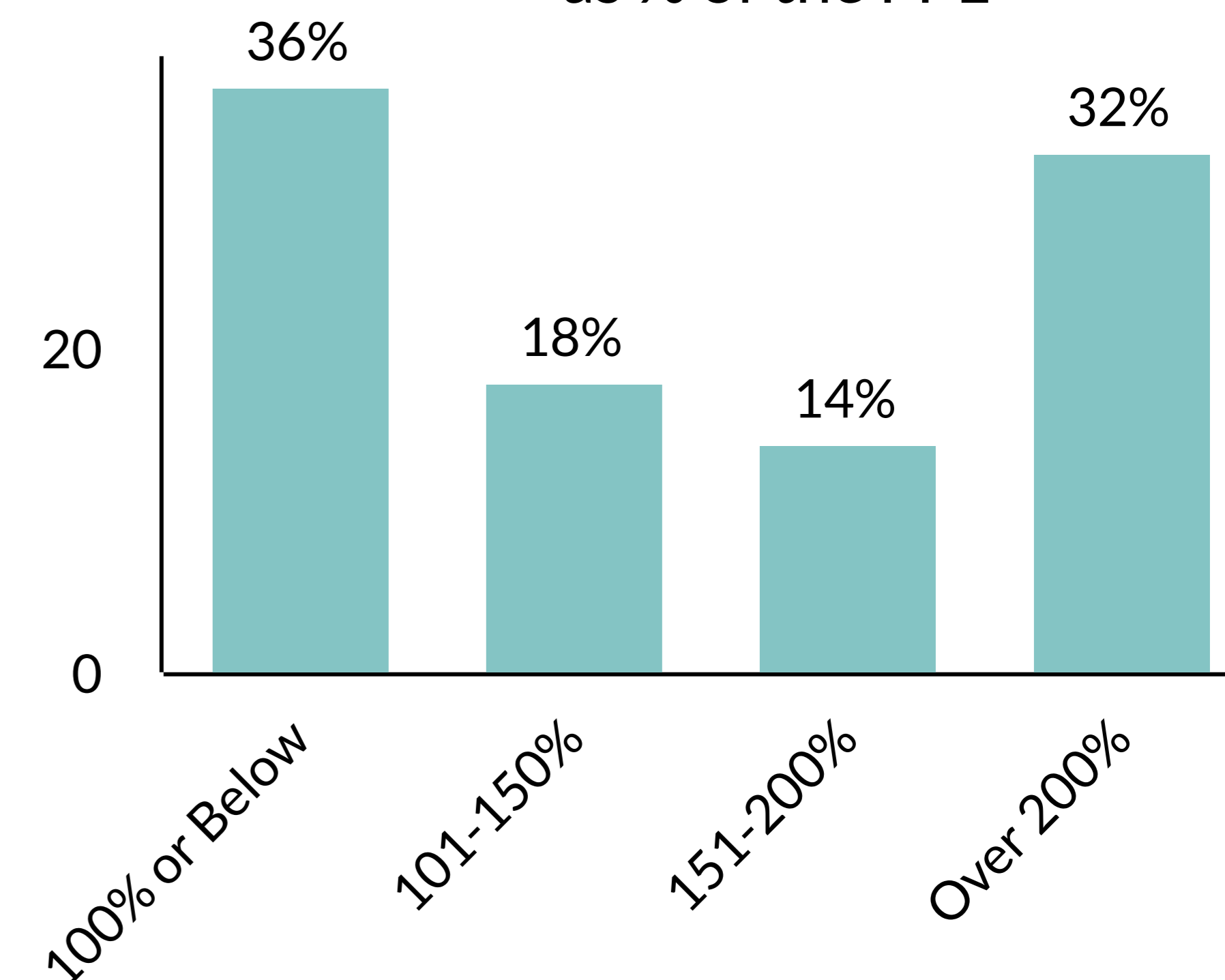

18% of visits were provided via telehealth



Serving Adams, Arapahoe, Douglas, El Paso, Elbert, Kit Carson, Lincoln, Park, and Teller counties

Contact Information:

Phone | (719) 632-5700
 Website | www.peakvista.org

facebook.com/peakvista @PVCHC1971

@PVCHC peakvistachc

Peak Vista Community Health Centers

Legislative Districts:

Congressional | 4, 5, 7
 State Senate | 4, 9, 10, 11, 12, 21, 35
 State House | 14, 15, 16, 17, 18, 20, 21, 22, 56, 60

Clinic Locations:

- Colorado Springs
- Divide
- Fountain
- Flagler
- Limon
- Strasburg

Founded in 1971, Peak Vista Community Health Centers (Peak Vista) is dedicated to whole-person integrated services that include medical, dental, and behavioral health care; care coordination; and two 340B pharmacies with a leading-edge diabetes management program. Other specialty clinics include care for adults with intellectual and developmental disabilities; expanded mental health services; and a community health workers program to meet patients where they are.

One in eight babies born in the region are delivered by Peak Vista. They care for and employ veterans, uniformed military, and their dependents. Peak Vista operates 22 locations in the Pikes Peak and East Central regions.

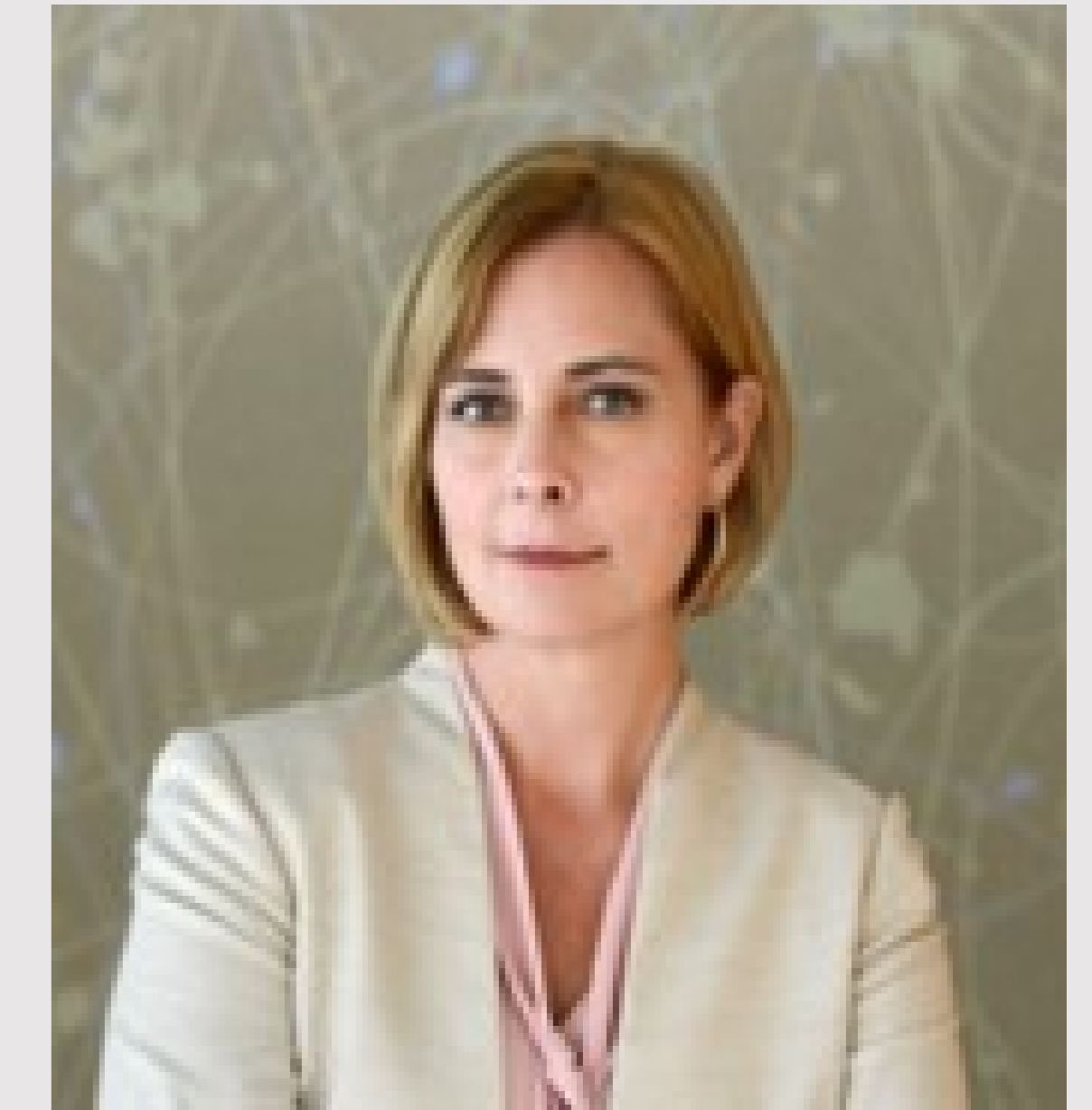

President & CEO:
 Dr. Emily Ptaszek
 emily.ptaszek@peakvista.org

In 2022, Peak Vista provided 340,222 visits to 81,354 unduplicated patients.

Patient Encounters

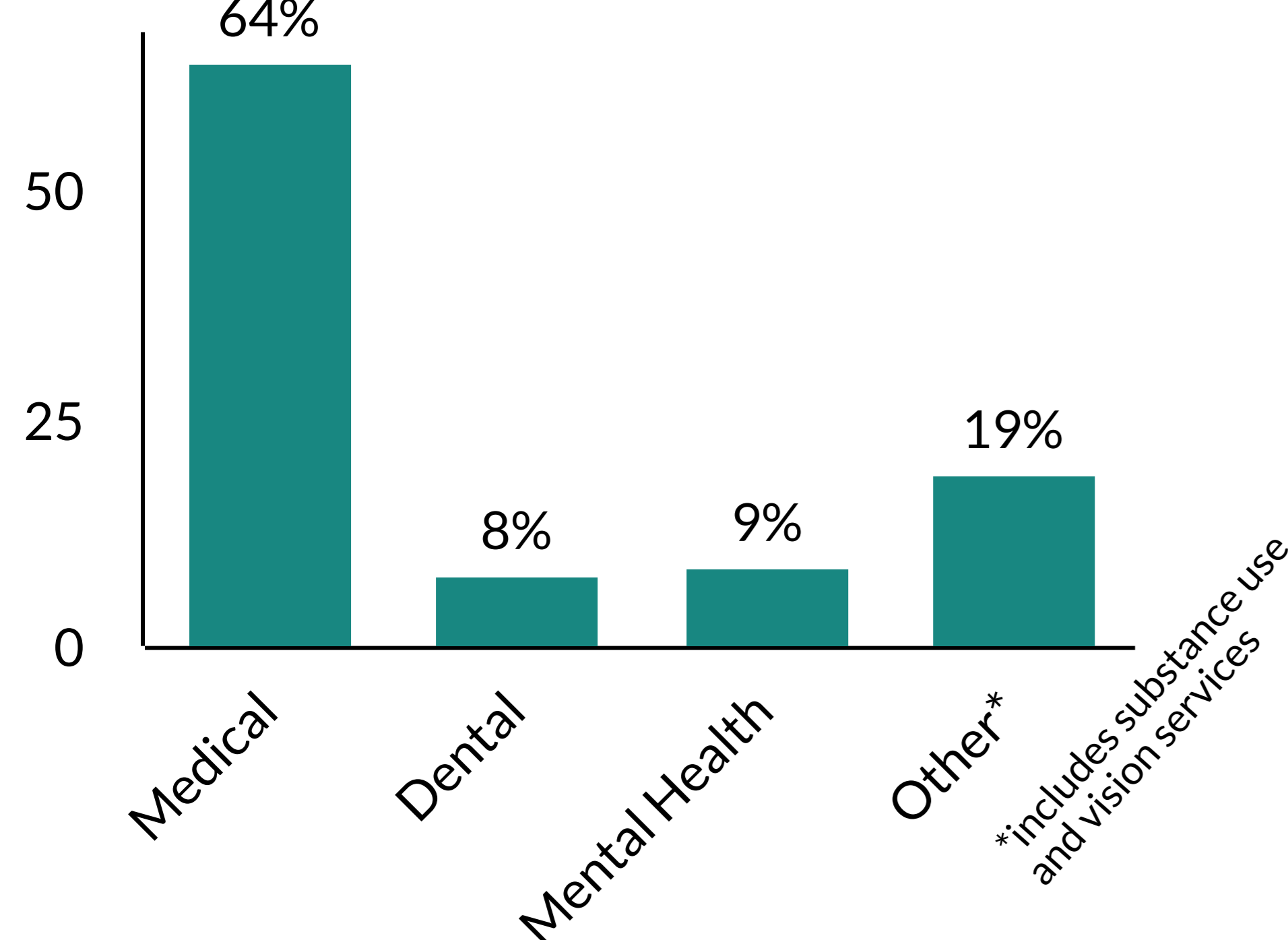

Patient Insurance Status

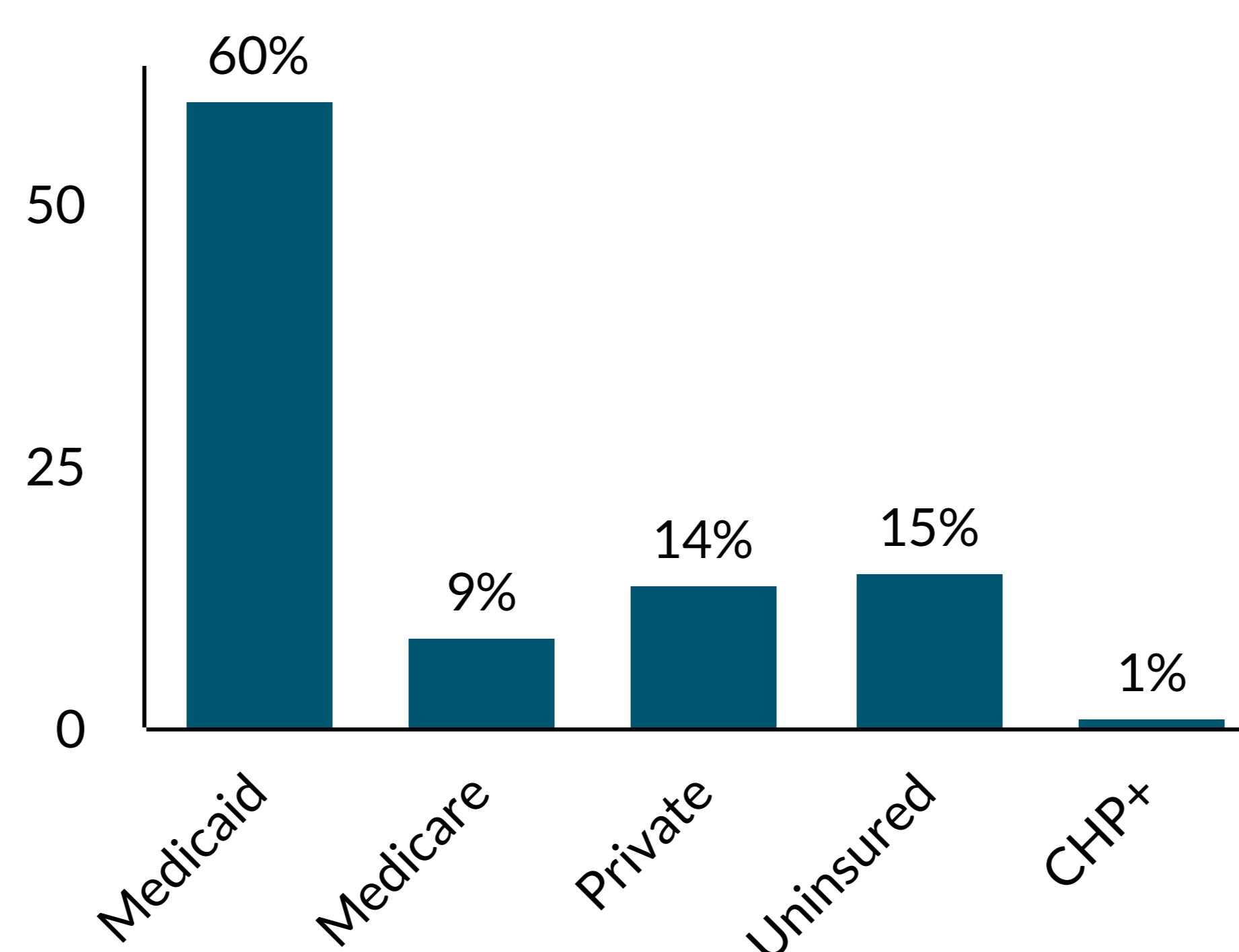

Patient Income Levels as % of the FPL

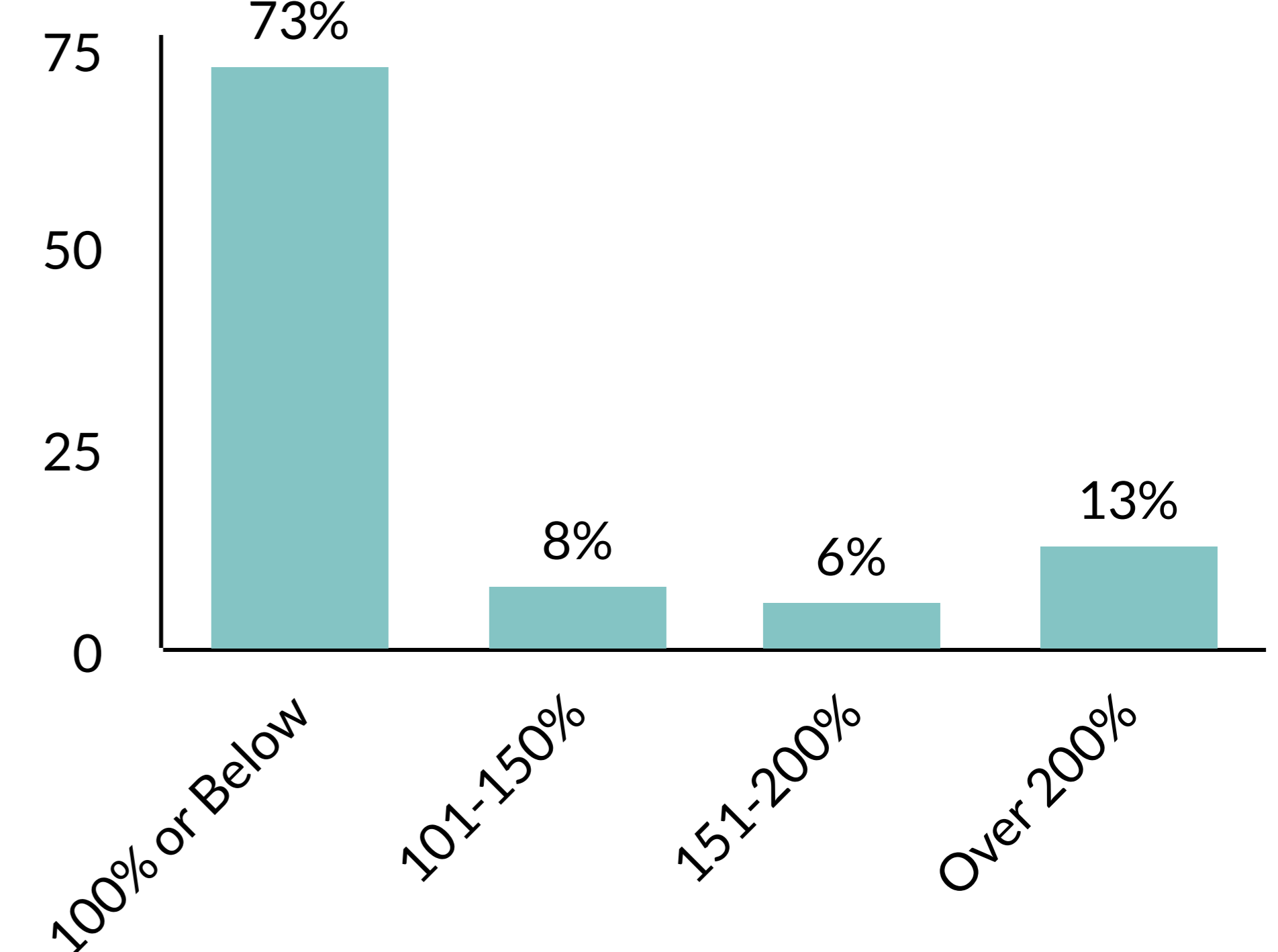

5% of visits were provided via telehealth

Contact Information:

Phone | (719) 543-8711

Website | www.pueblochc.org

 facebook.com/pueblocommunityhealthcenter

 @PCHCF

 pueblochc

Legislative Districts:

- Congressional | 3
- State Senate | 3, 35
- State House | 46, 47, 60, 62

Clinic Locations:

- Pueblo
- Avondale
- Walsenburg

Pueblo Community Health Center (PCHC) was founded in 1983 with the mission to provide primary health care to those in need.

PCHC has 12 locations throughout Pueblo and Huerfano counties. This includes three School-Based Wellness Centers and a site at Pueblo Community College. The newest facility is a 64,000 square foot, zero energy clinic opened in January 2022. Located in the heart of Pueblo's East Side neighborhood, it is projected to serve an additional 5,000 patients over the coming decade.

PCHC offers integrated primary care (medical, dental, behavioral) and is the largest provider of perinatal care in its service area. Offering top quality care through accessibility, leadership, and financial independence, PCHC strives to be the primary care provider of choice.



CEO: Donald Moore
dmoore@pueblochc.org

In 2022, PCHC provided **113,729** visits to **24,077** unduplicated patients.

Patient Encounters

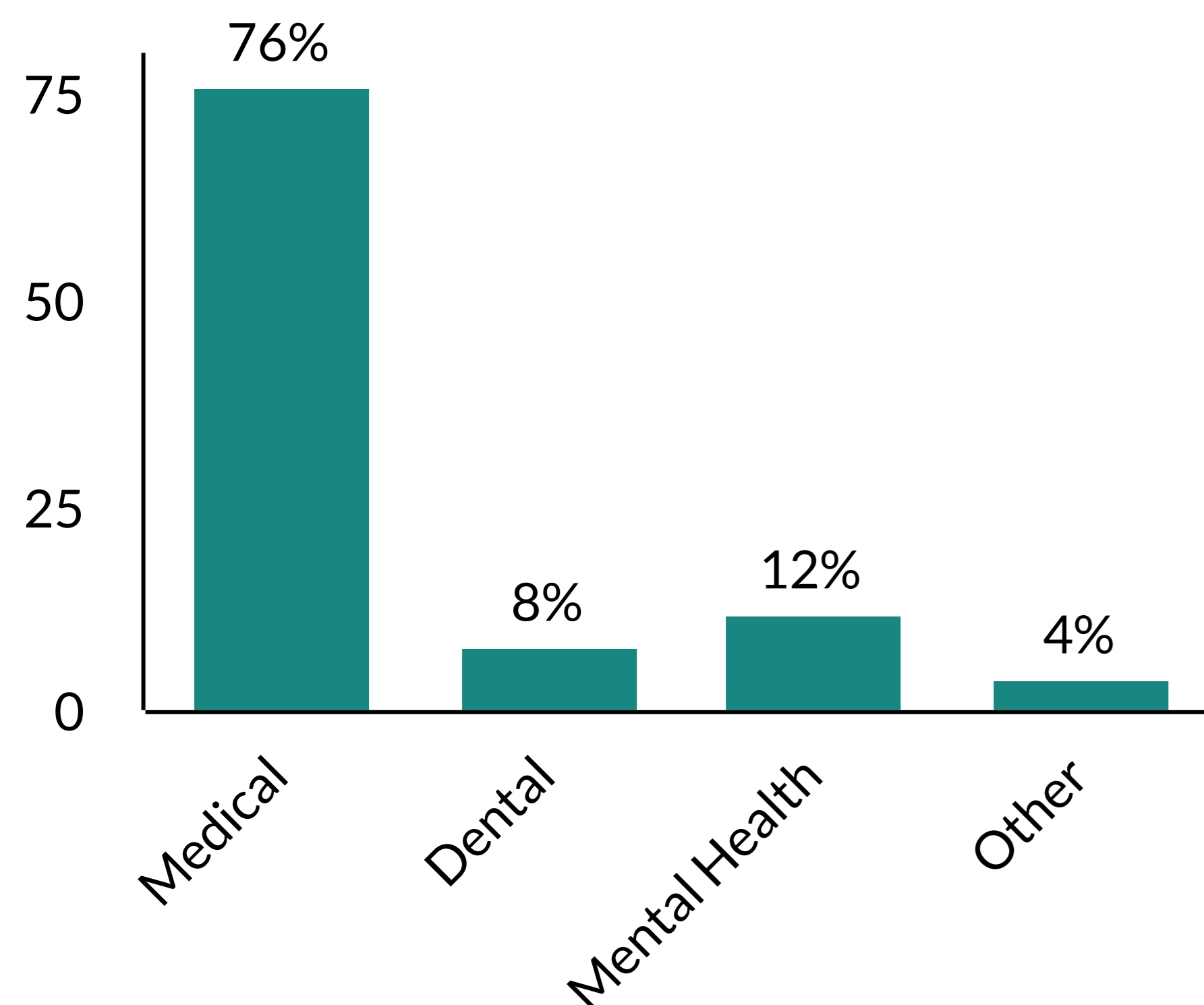

Patient Insurance Status

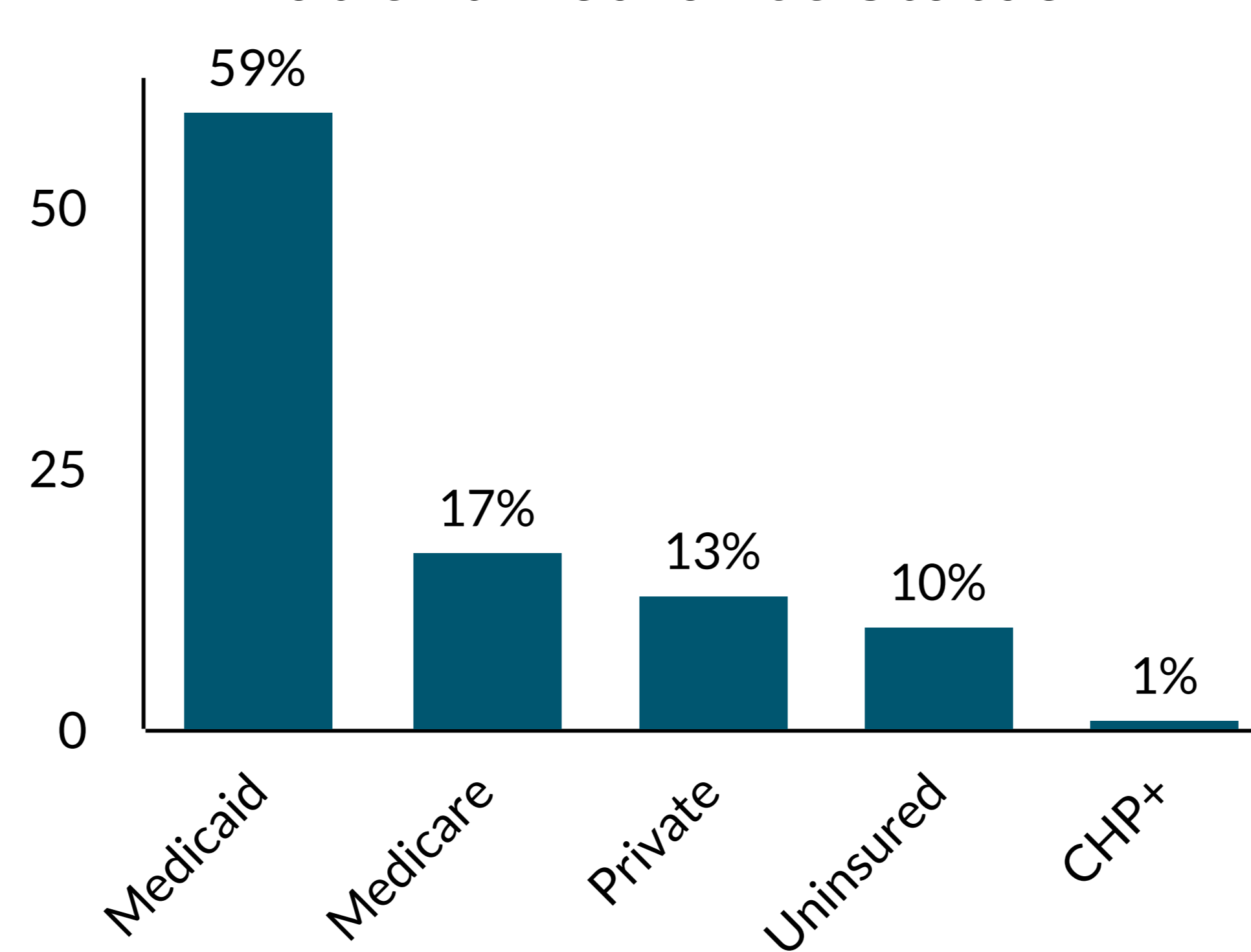

Patient Income Levels as % of the FPL

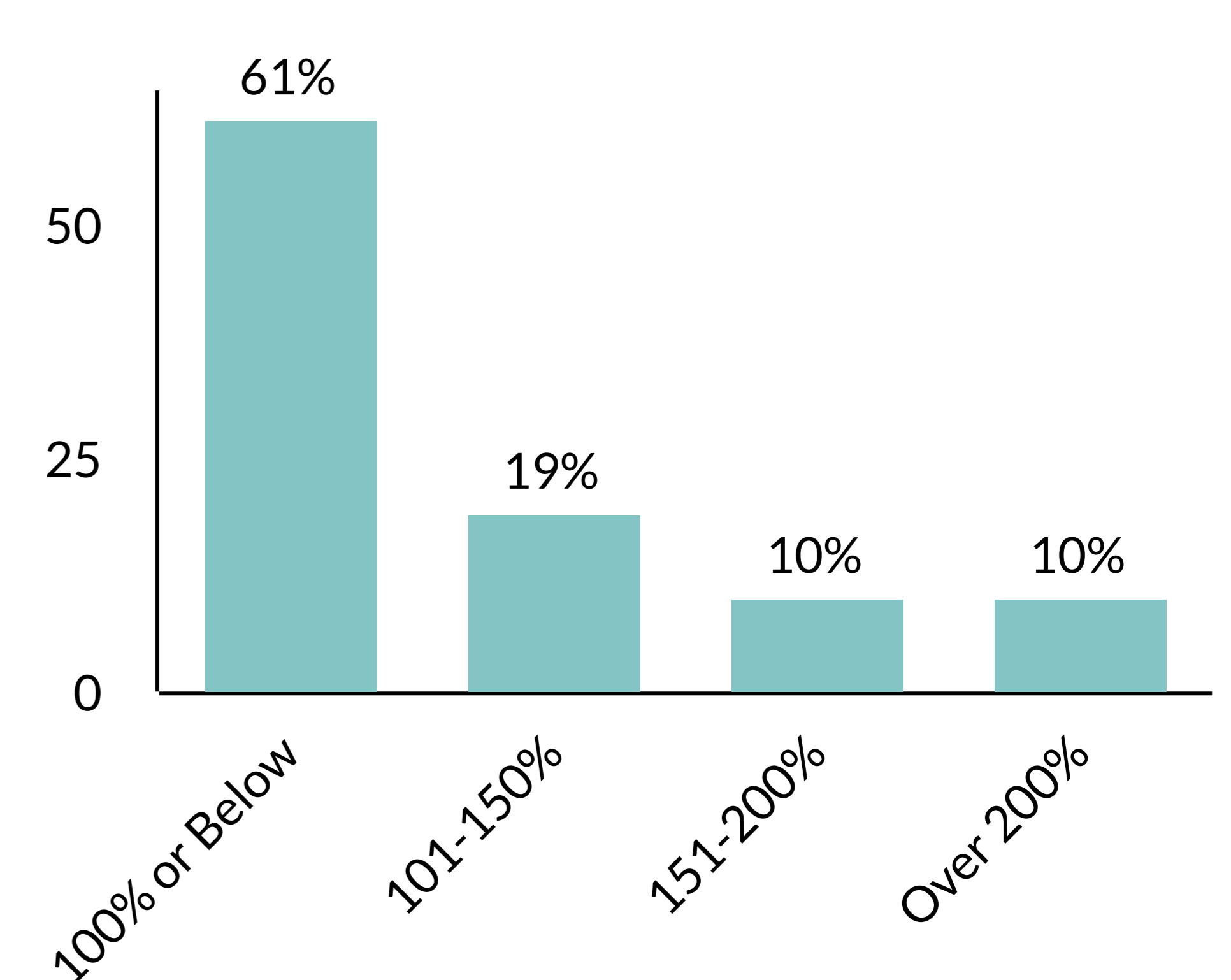

 4% of visits were provided via telehealth

Contact Information:

Phone | (970) 323-6141
Website | www.rivervalleyfhc.com

 facebook.com/rivervalleyfhc

 @rivervalleyfhc



Legislative Districts:

- Congressional | 3
- State Senate | 5, 6, 7
- State House | 54, 58



Clinic Locations:

- Delta
- Olathe
- Montrose



River Valley Family Health Centers (River Valley) serves east Montrose and Delta counties with three clinic locations in Montrose, Delta, and Olathe, with a total of 45 exam rooms, 10 dental operations, seven therapy rooms and two full service, in-house pharmacies. River Valley's service delivery model includes a wide range of medical, behavioral health, dental and support services across the lifecycles, including general primary medical care services, gynecological services, basic laboratory tests, screenings, immunizations, assistance with enrollment in Medicaid and the insurance marketplace, translation, and preventive health services.

River Valley earned Patient Centered Medical Home (PCMH) recognition for all three clinic locations in 2019, 2020, and 2021, 2022, and 2023 and continues to be in the top 10% of federally qualified Health Centers across the country for patient health outcomes.



CEO: Kaye Hotsenpiller
khotsenpiller@rivervalleyfhc.org

In 2022, River Valley provided **38,041** visits to **9,380** unduplicated patients.

Patient Encounters

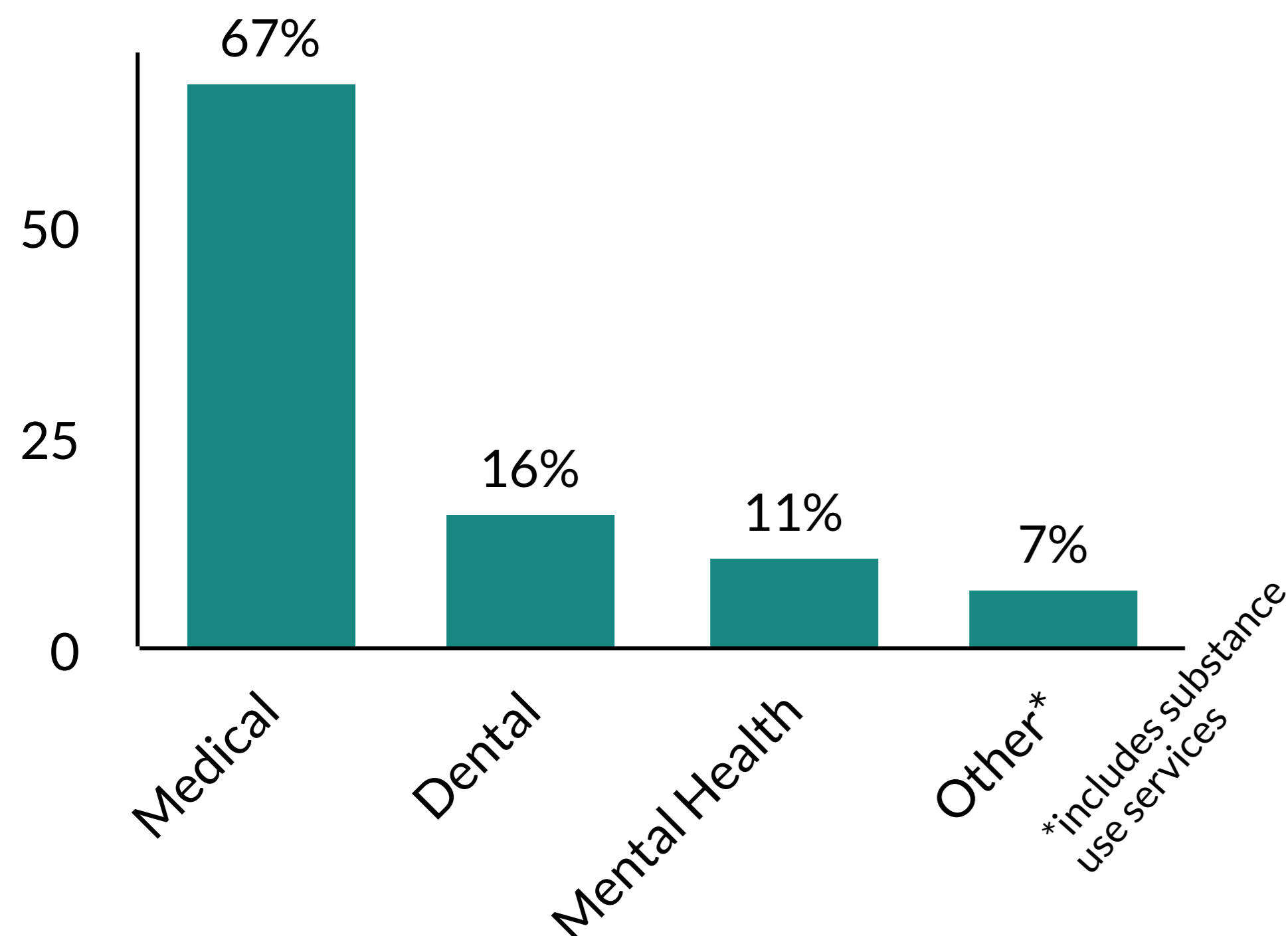

Patient Insurance Status

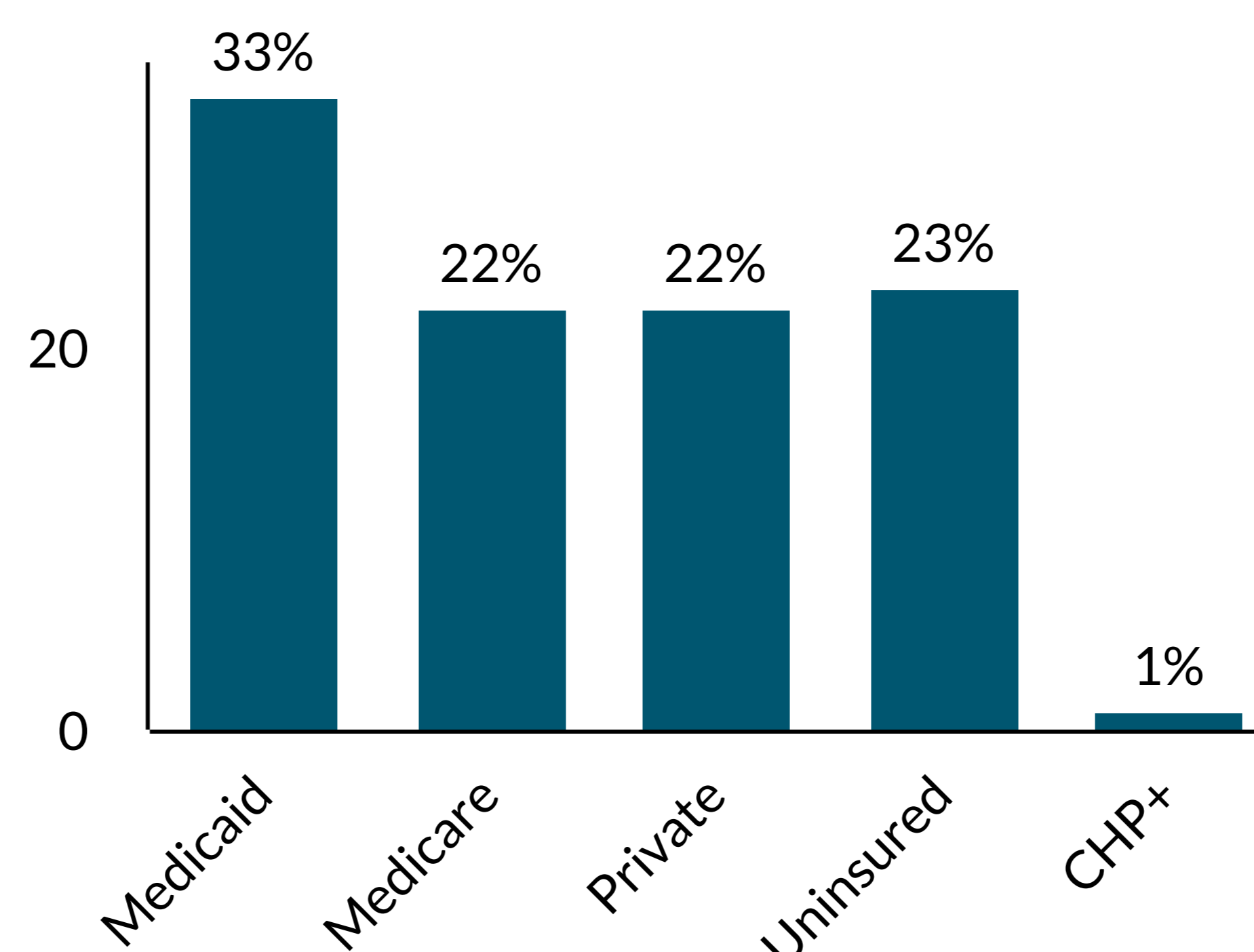

Patient Income Levels as % of the FPL

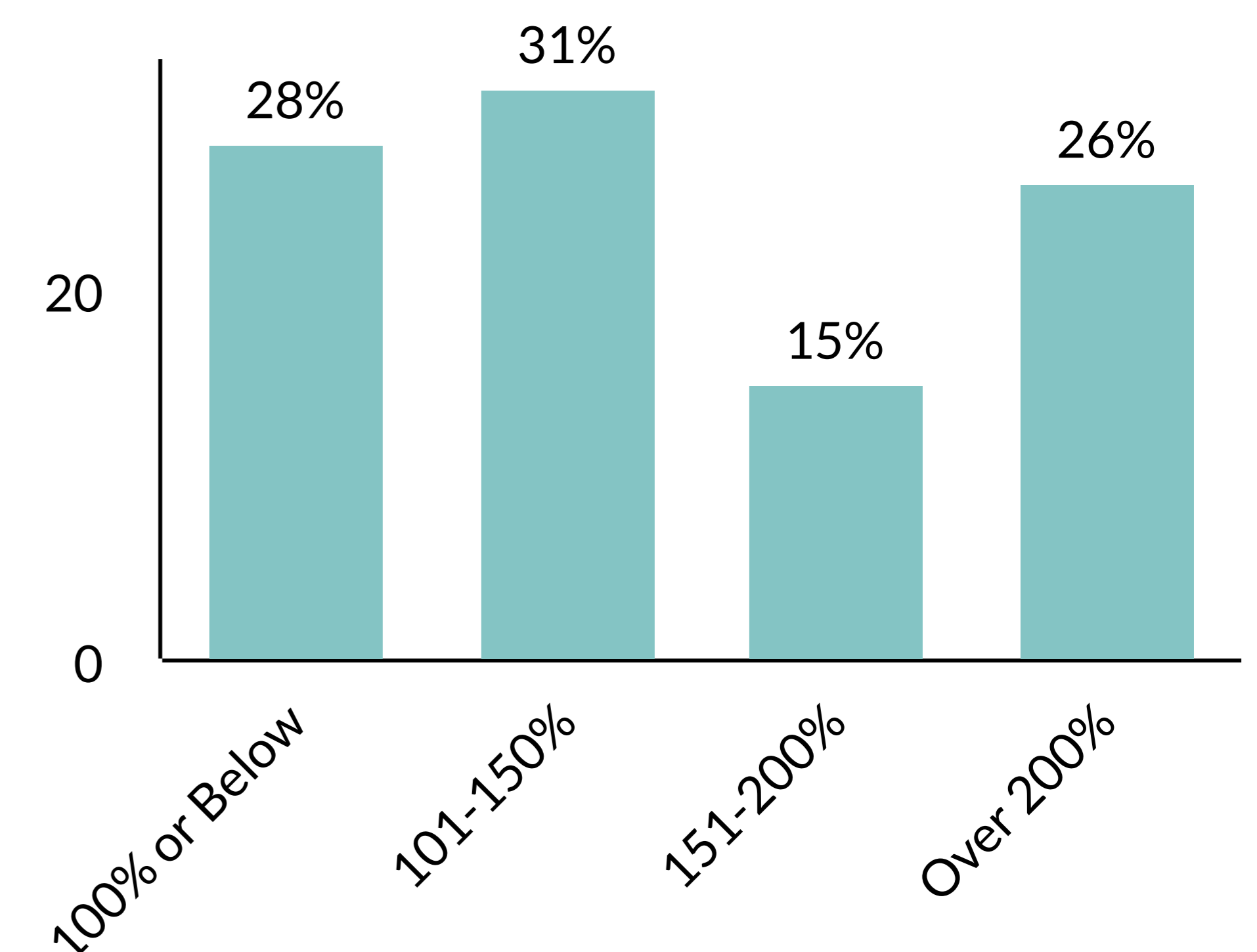

Contact Information:

Administration | (303)-892-6401
 Appointments | (303)-697-2583
 Website | www.saludclinic.org

 facebook.com/SaludFamilyHealthCenters

 @saludclinic

 saludfamilyhealth

Legislative Districts:

Congressional | 2, 3, 4, 6, 8

State Senate | 1, 13, 14, 15, 17, 21, 23, 28, 35

State House | 11, 19, 32, 42, 47, 48, 49, 52, 53, 63, 64

Clinic Locations:

- Aurora
- Estes Park
- Fort Morgan
- Sterling
- Trinidad
- Fort Lupton
- Brighton
- Fort Collins
- Commerce City
- Longmont
- Frederick

The mission of Salud Family Health (Salud) is to provide a quality, integrated health care home to the communities they serve. Salud provides a patient centered medical home where medical, dental, behavioral health and pharmacy services are integrated to deliver quality patient care. All services are delivered in a culturally appropriate manner with an emphasis on prevention and early intervention.

Since Salud was founded in 1970 to address health care needs of the migrant farm worker population in the Fort Lupton area, Salud has evolved into an extensive primary health care delivery system operating 13 clinics, several school locations, one mobile unit and one administration and training center serving 11 communities and 10 counties in northern and southeastern Colorado.



CEO: John Santistevan
jsantistevan@saludclinic.org

In 2022, Salud provided **265,924** visits to **71,086** unduplicated patients.

Patient Encounters

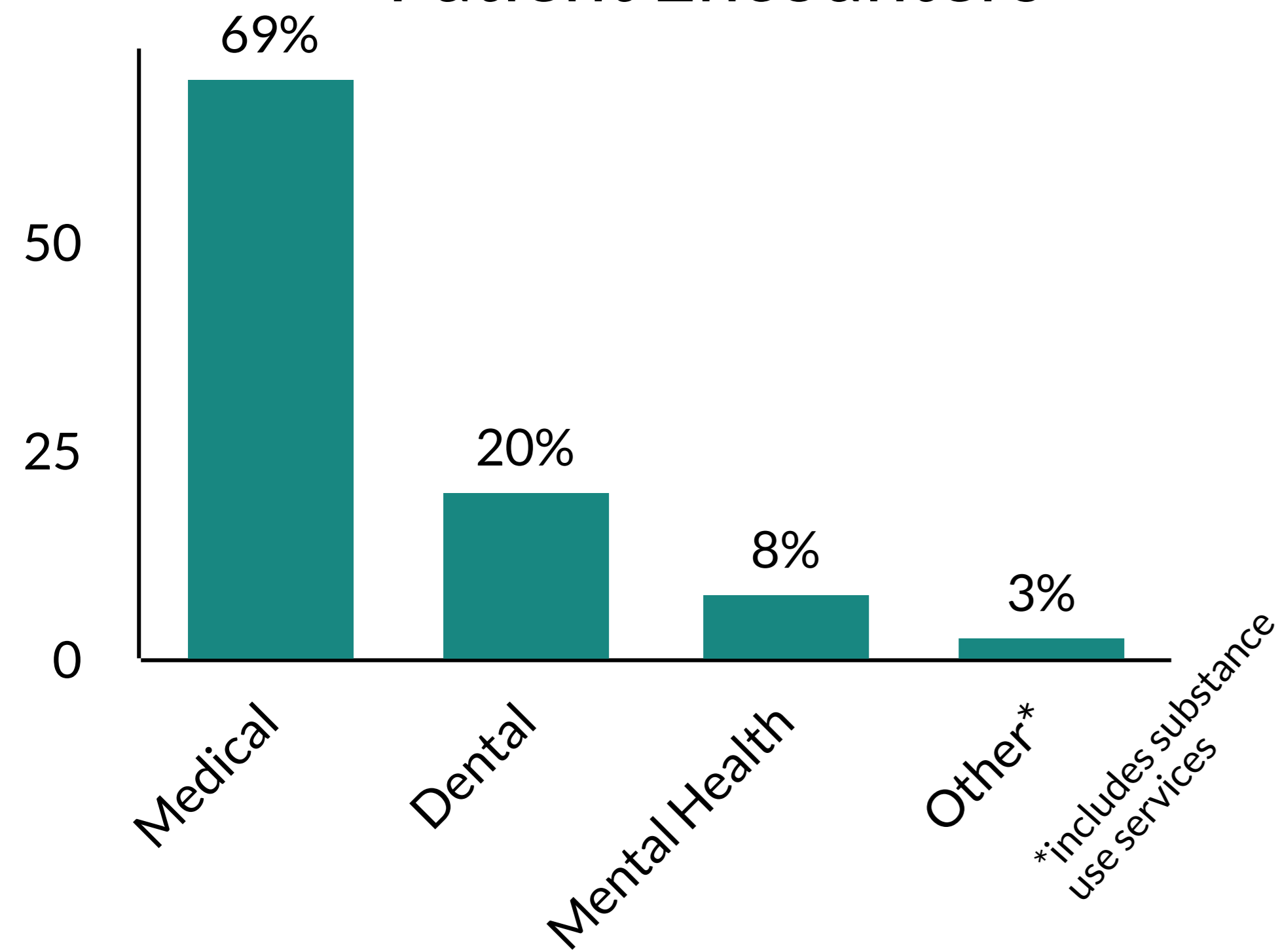

Patient Insurance Status

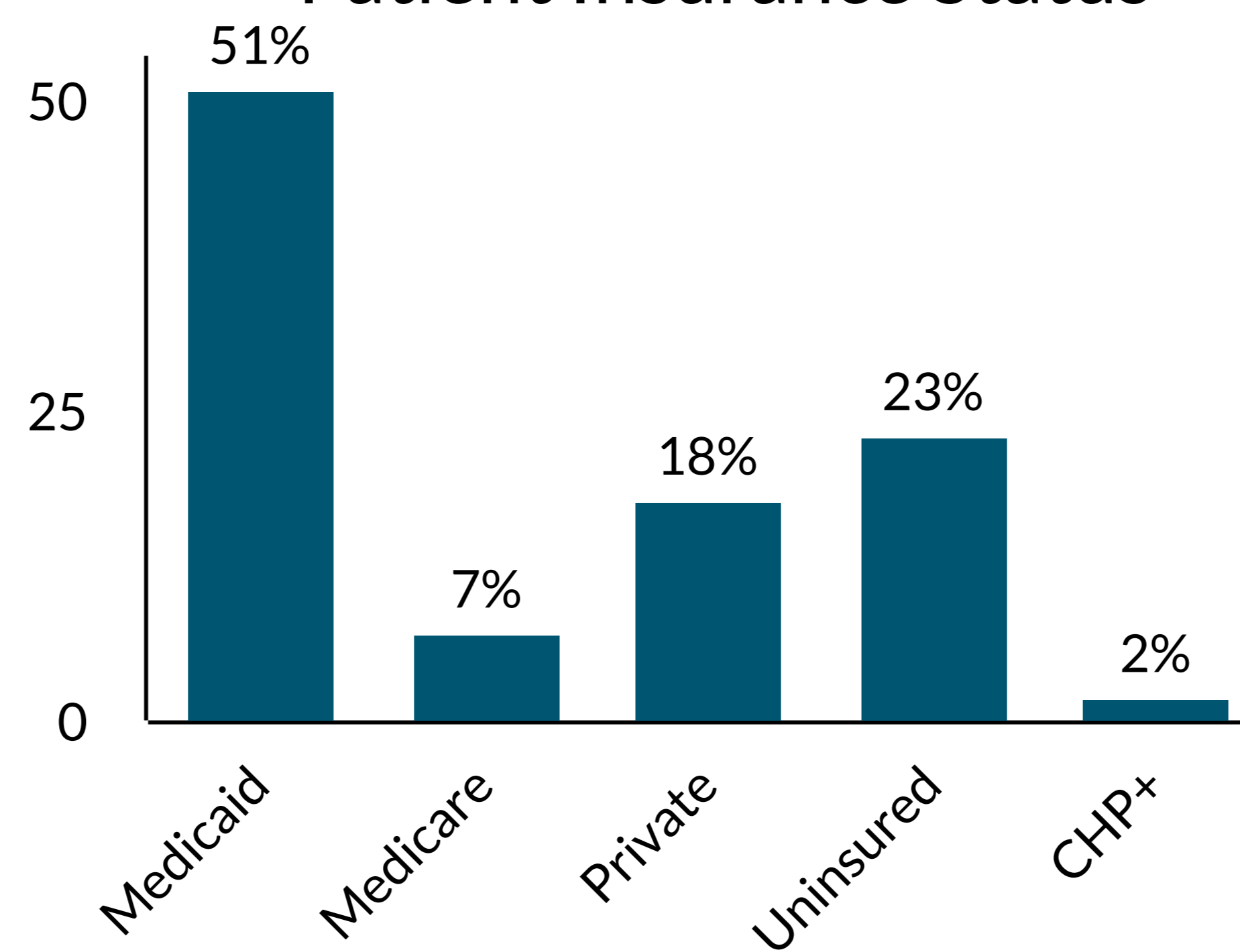

Patient Income Levels as % of the FPL

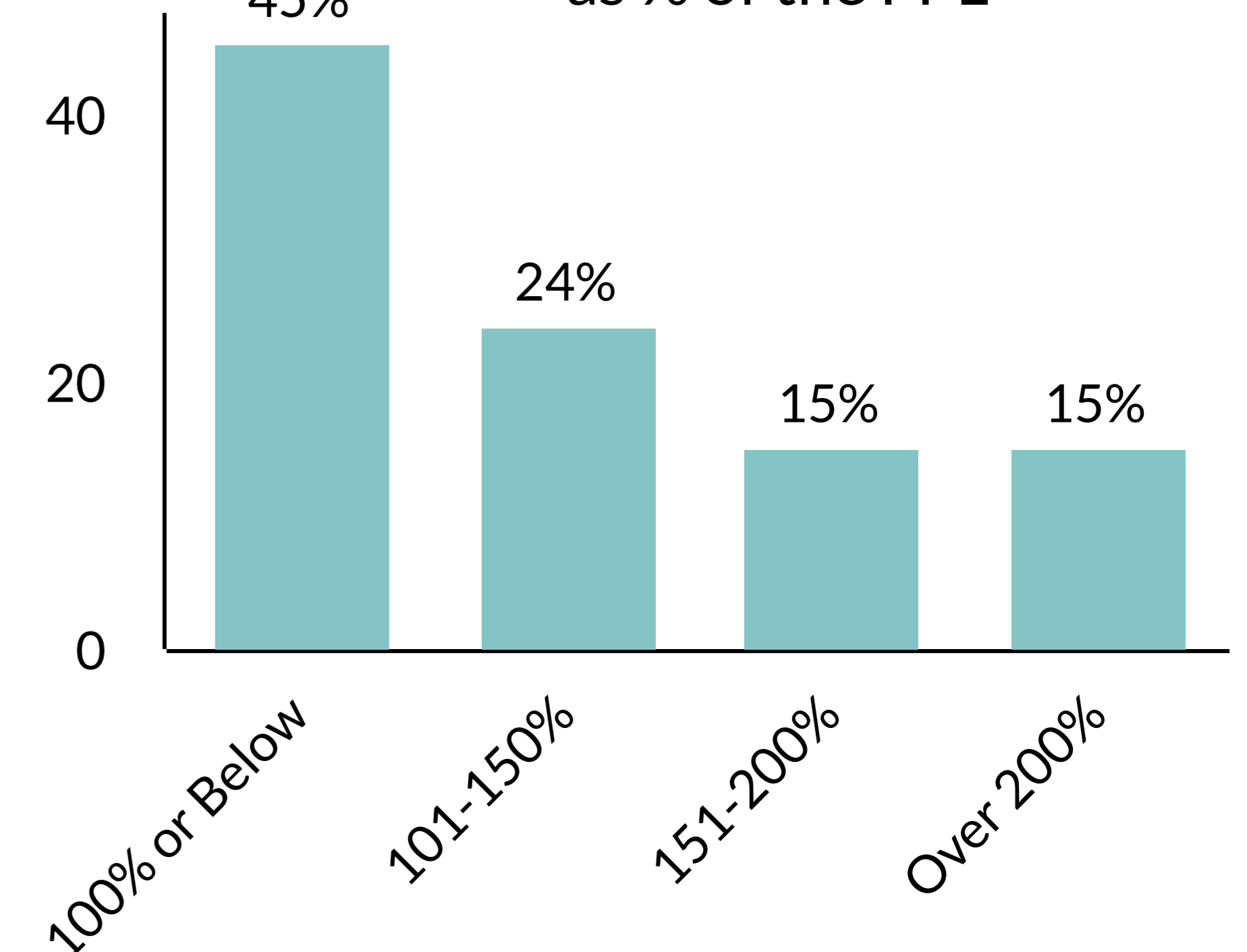

 31% of visits were provided via telehealth



Sheridan Health Services

COLLEGE OF NURSING

UNIVERSITY OF COLORADO

Serving Denver, Arapahoe, Jefferson, and Adams counties

Contact Information:

Administration | (303) 315-6150
Website | www.nursing.cuanschutz.edu/patient-care/sheridan-health-services

facebook.com/SheridanHealthServices



Legislative Districts:

Congressional | 1, 6
State Senate | 26
State House | 1, 3



Clinic Locations:

- Denver
- Englewood
- Aurora



Sheridan Health Services (Sheridan) is an academic, nurse-managed federally qualified Health Center, the only CHC of this type in Colorado. Sheridan provides highly integrated model of primary care with behavioral health in conjunction with substance use treatment, obstetrics, dentistry, and pharmacy services, while serving as a training facility for students.

Sheridan's mission is to provide high quality, culturally responsive health care to the community through equitable access, inclusivity, innovation, and academic excellence. Sheridan strives to fulfill its vision of advancing health and wellness throughout the community by providing justice driven, person-centered care founded in trusting relationships and equity.

Sheridan originated in 2005 and has expanded into three locations to meet community demand for accessible, affordable, exemplary care.



CEO: Erica Sherer
erica.sherer@cuanschutz.edu

In 2022, Sheridan provided **16,358** visits to **4,175** unduplicated patients.

Patient Encounters

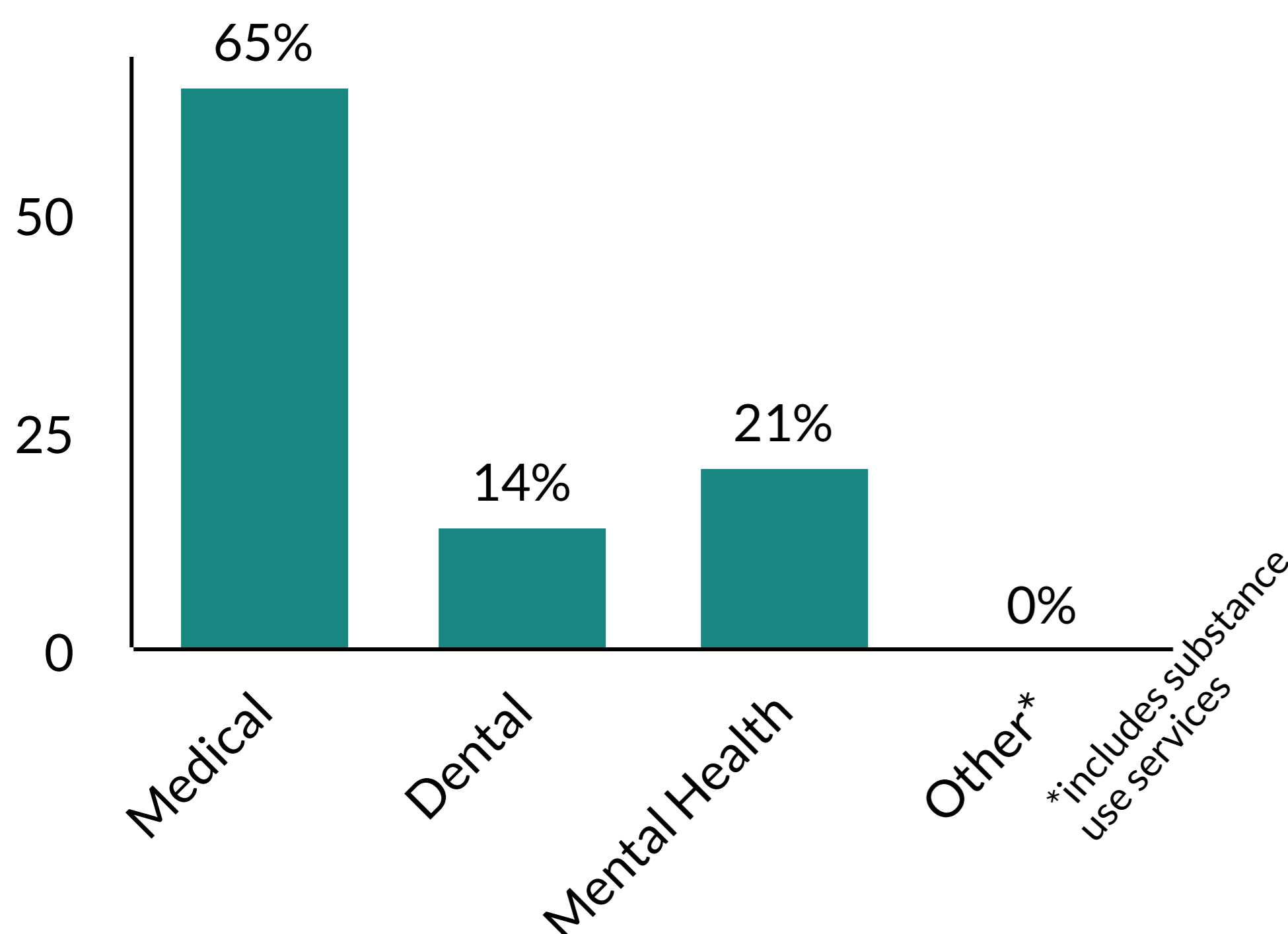

Patient Insurance Status

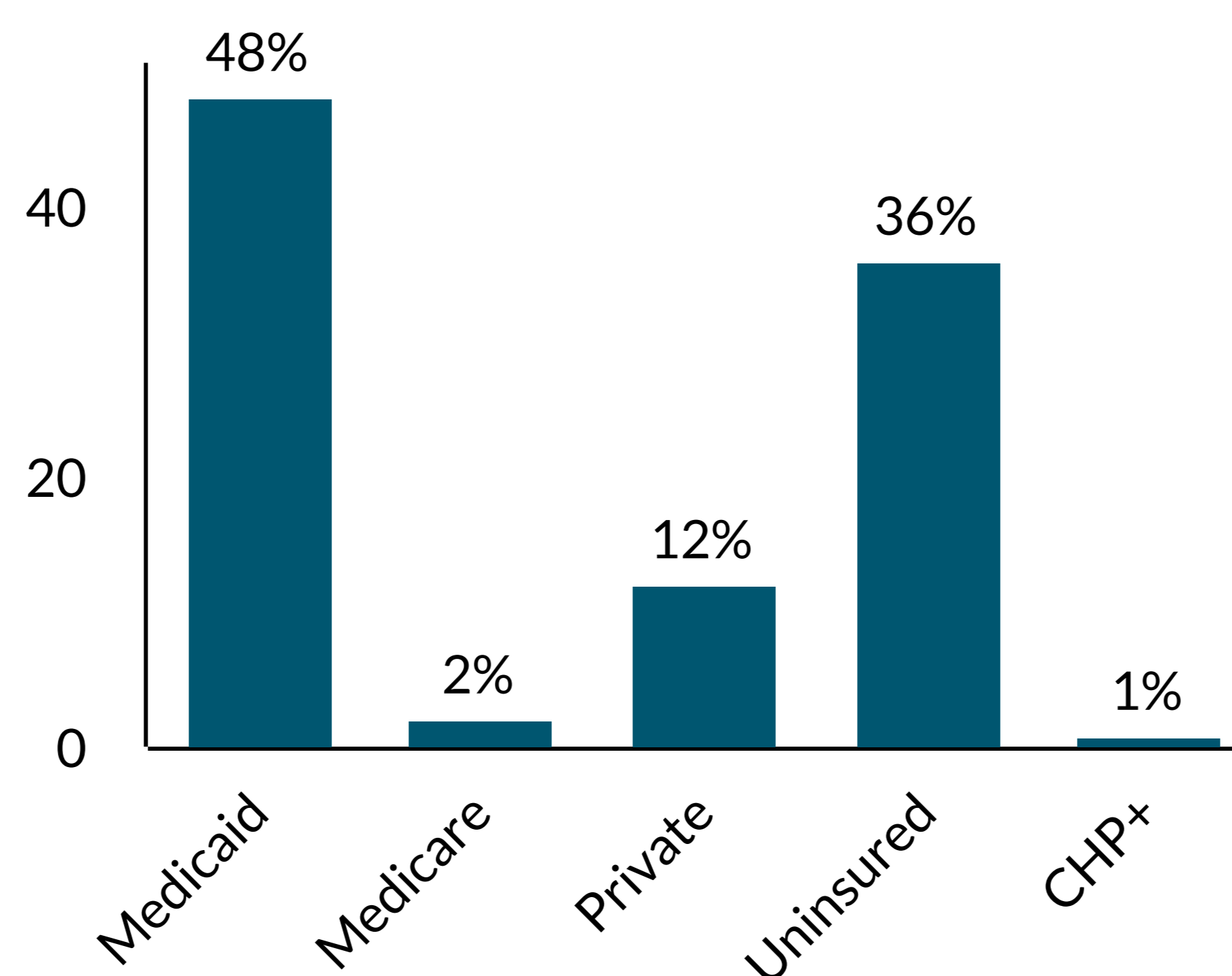

Patient Income Levels as % of the FPL

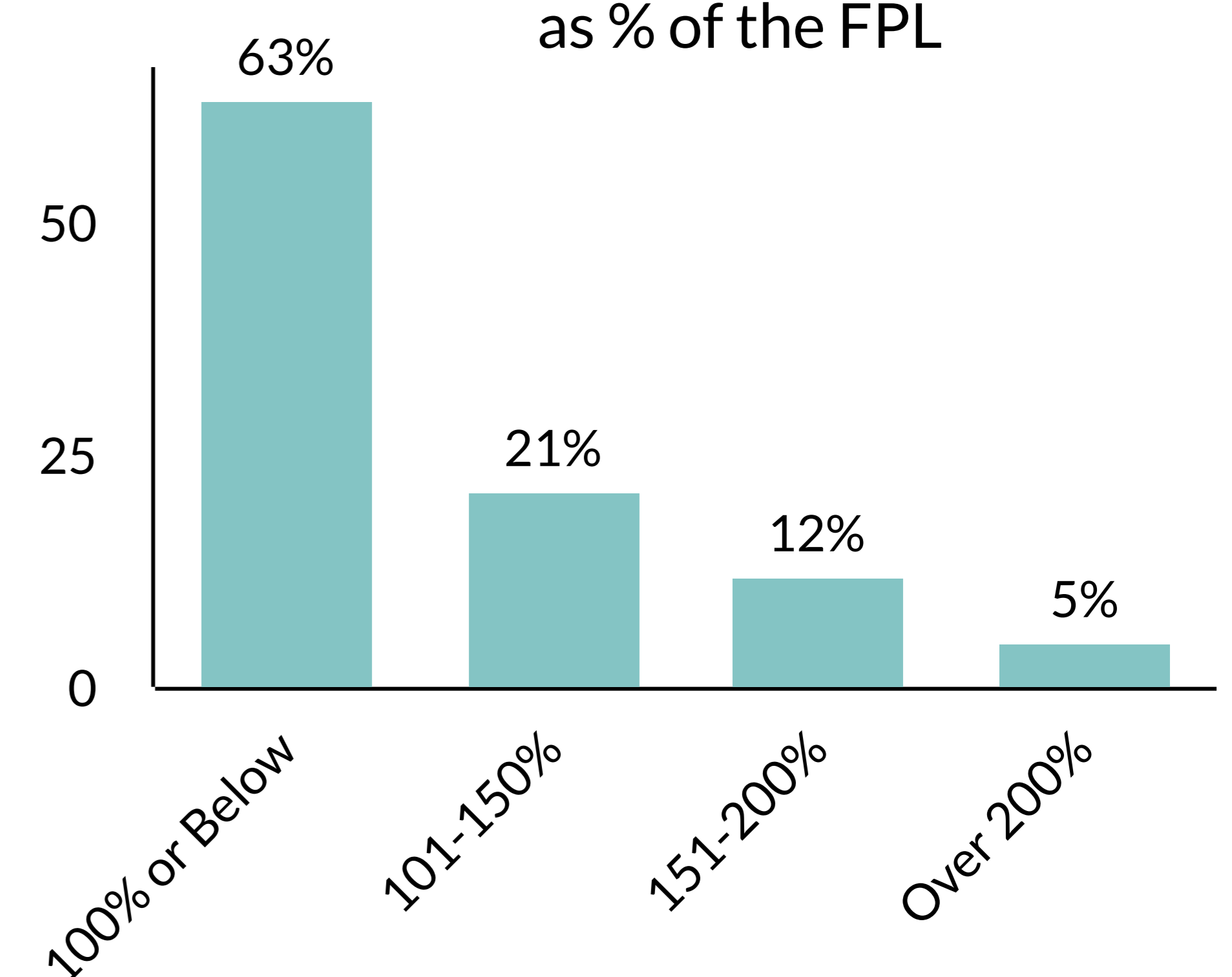

14% of visits were provided via telehealth

Contact Information:

Administration | (303) 778-7433
 Website | www.stridechc.org

 facebook.com/STRIDECHC

 @stridechc

 @stridechc

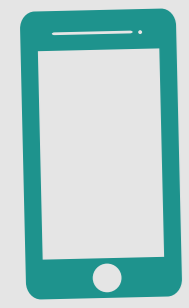

In 1989, STRIDE Community Health Center was established in response to the unmet health needs of the Denver Metro Area. The organization has grown into a large, integrated health care delivery system serving over 50,000 patients annually, from 15 brick-and mortar clinics, including four School-Based Health Centers, two on-site pharmacies, and one versatile street medicine team.

Legislative Districts:

Congressional | 4, 6, 7
 State Senate | 2, 4, 16, 19, 20, 22, 26, 27, 28, 29, 30, 32
 State House | 1, 3, 23, 24, 25, 27, 28, 29, 30, 35, 36, 37, 38, 39, 40, 41, 42, 43, 44, 45, 61



Populations that face significant difficulties accessing affordable, equitable, and high-quality comprehensive care remain STRIDE's primary focus.

Clinic Locations:

- Arvada
- Aurora
- Conifer
- Englewood
- Golden
- Lakewood
- Parker
- Wheat Ridge



STRIDE supports patients with a team-based approach including services such as: family medicine, dental, behavioral health, pharmacy, care navigation, HIV programming, refugee programming and health education.



President & CEO: Santos Vera
svera@stridechc.org

In 2022, STRIDE provided **223,352** visits to **50,513** unduplicated patients.

Patient Encounters

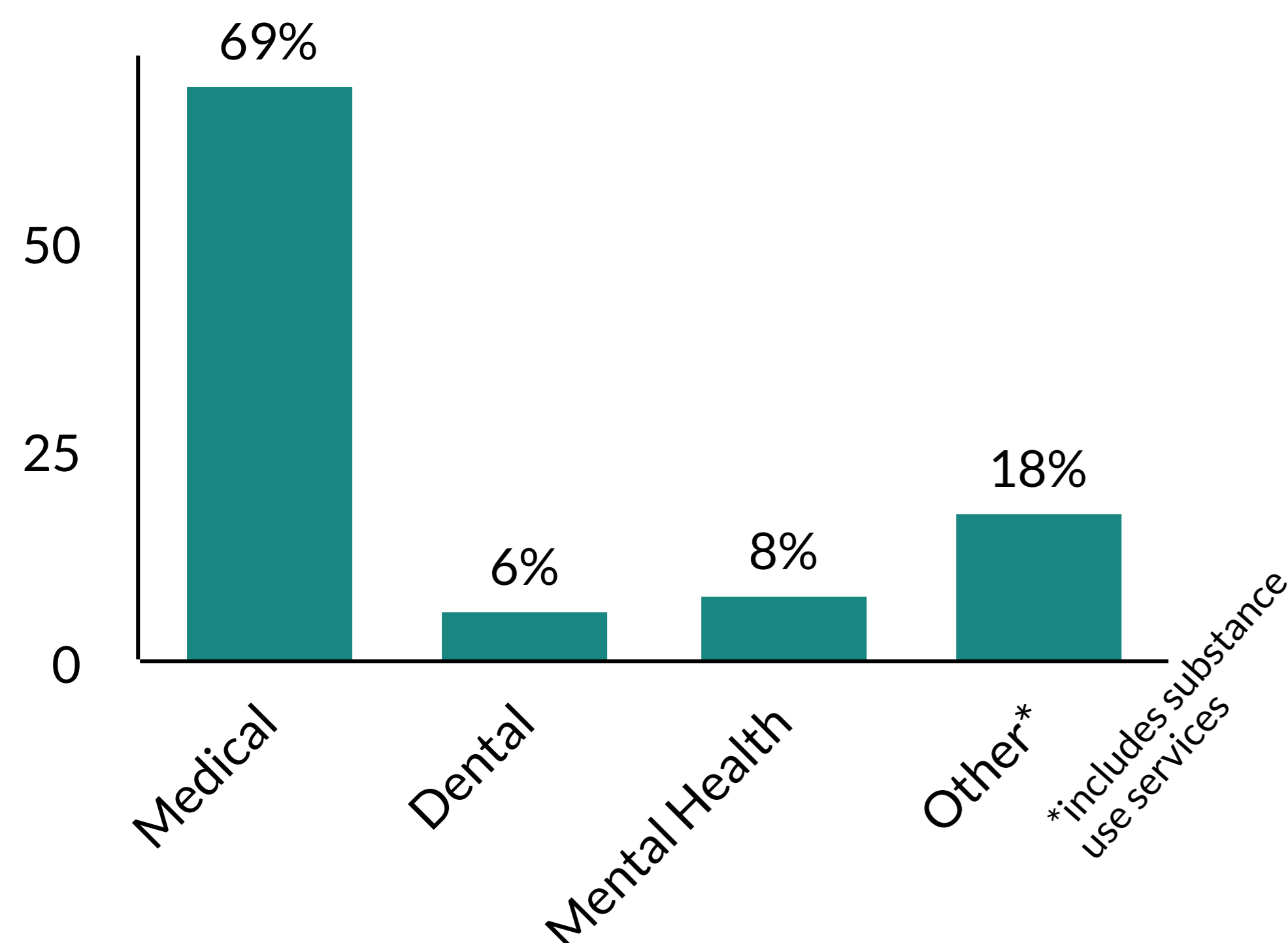

Patient Insurance Status

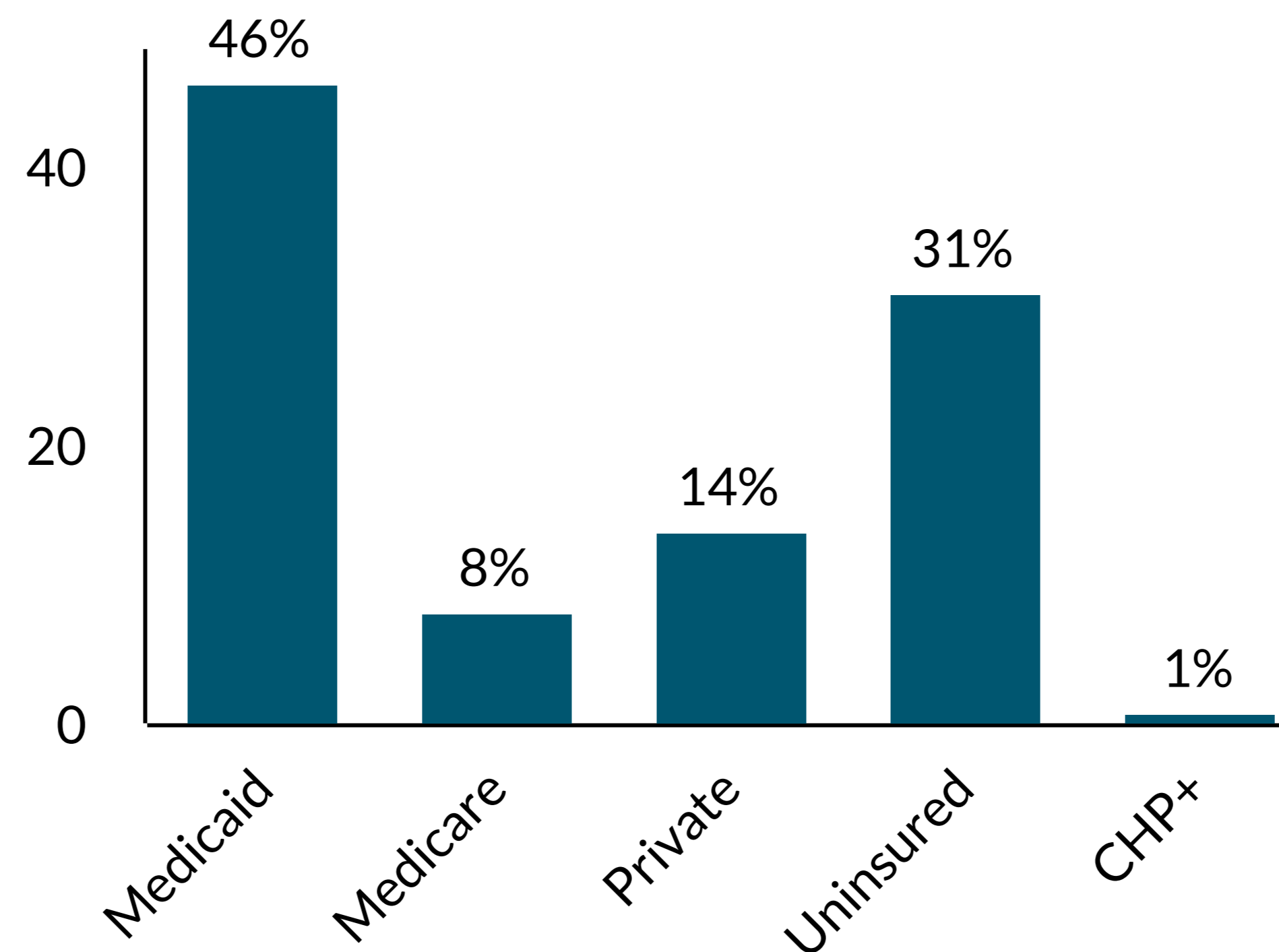

Patient Income Levels as % of the FPL

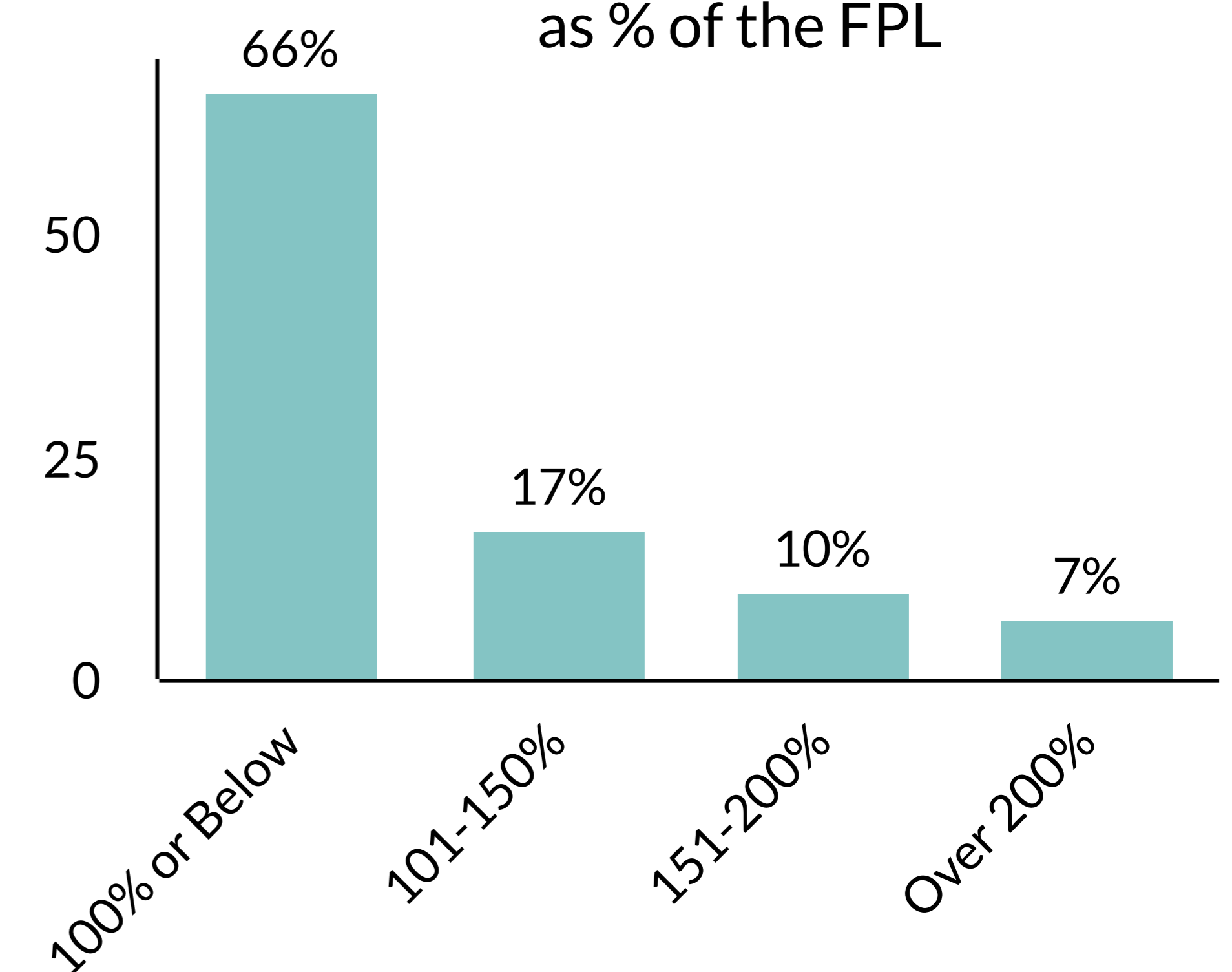

 8% of visits were provided via telehealth



Serving Summit, Lake, and Park counties



Contact Information:
Administration | (970) 668-4040
Website | www.summitclinic.org
facebook.com/summitclinic



Legislative Districts:
Congressional | 2, 7
State Senate | 4, 8
State House | 13



Clinic Locations:

- Breckenridge
- Frisco
- Dillon
- Silverthorne
- Fairplay
- Leadville

Summit Community Care Clinic (the Care Clinic) was established in 1993 as a weekly walk-in clinic staffed by volunteers and managed by Summit County Public Health. In 2006, it became an independent non-profit organization, and in 2015 became a federally qualified Health Center (FQHC). The mission of the Care Clinic is to provide exceptional, integrated, patient-centered care that is available to all. Medical, dental, and behavioral health services are provided via the main medical and dental clinics in Frisco, and at School-Based Health Centers in Summit, Lake, and Park Counties. An in-house pharmacy in Frisco provides access to affordable medication for patients. The Care Clinic offers a comprehensive sliding fee scale and accepts all forms of insurance including Medicaid, Medicare, and private insurance. The Care Clinic is proud to be a vital health care partner in the community it serves.

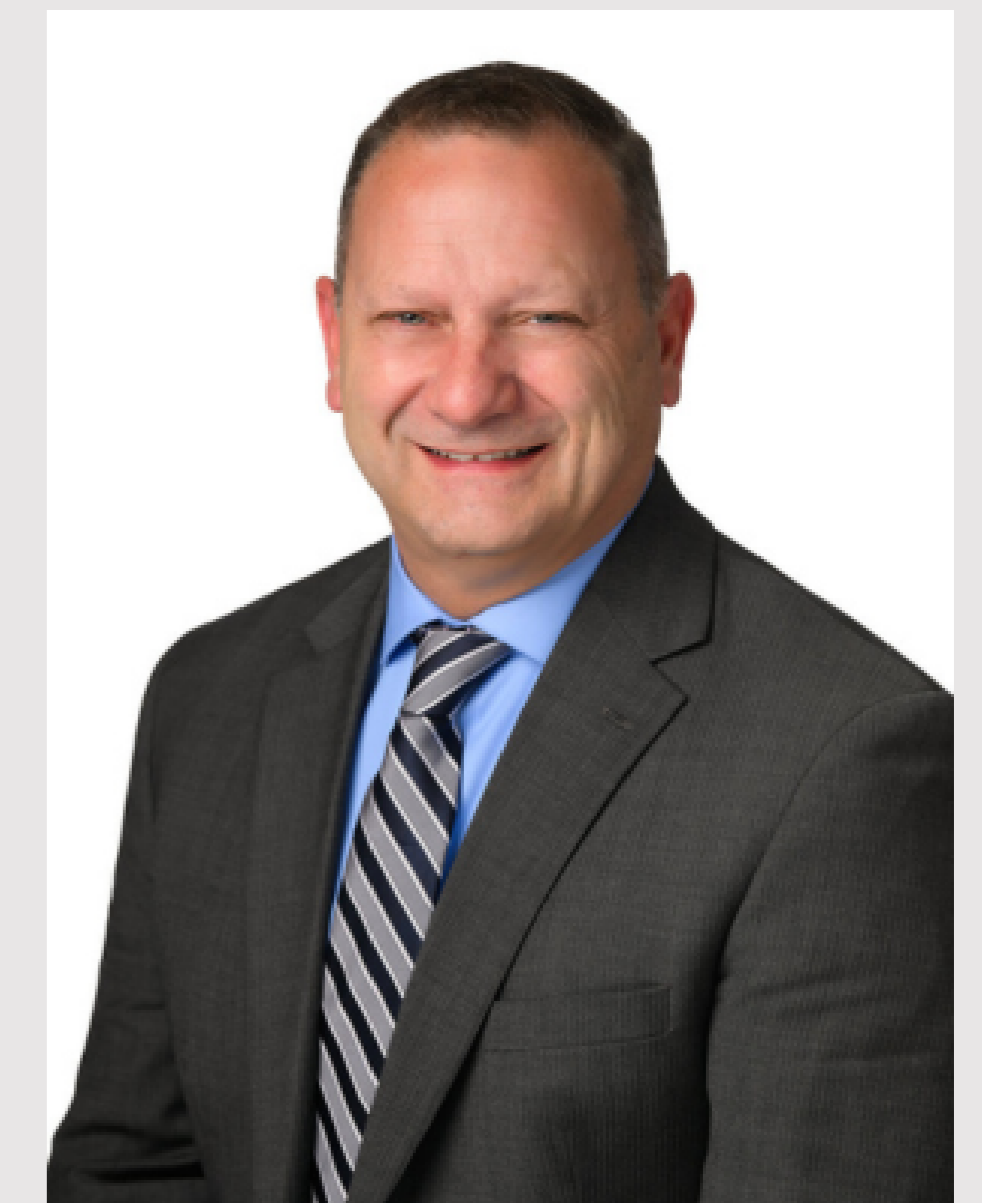

CEO: Dan Becker
dbecker@summitclinic.org

In 2022, the Care Clinic provided 32,698 visits to 8,815 unduplicated patients.

Patient Encounters

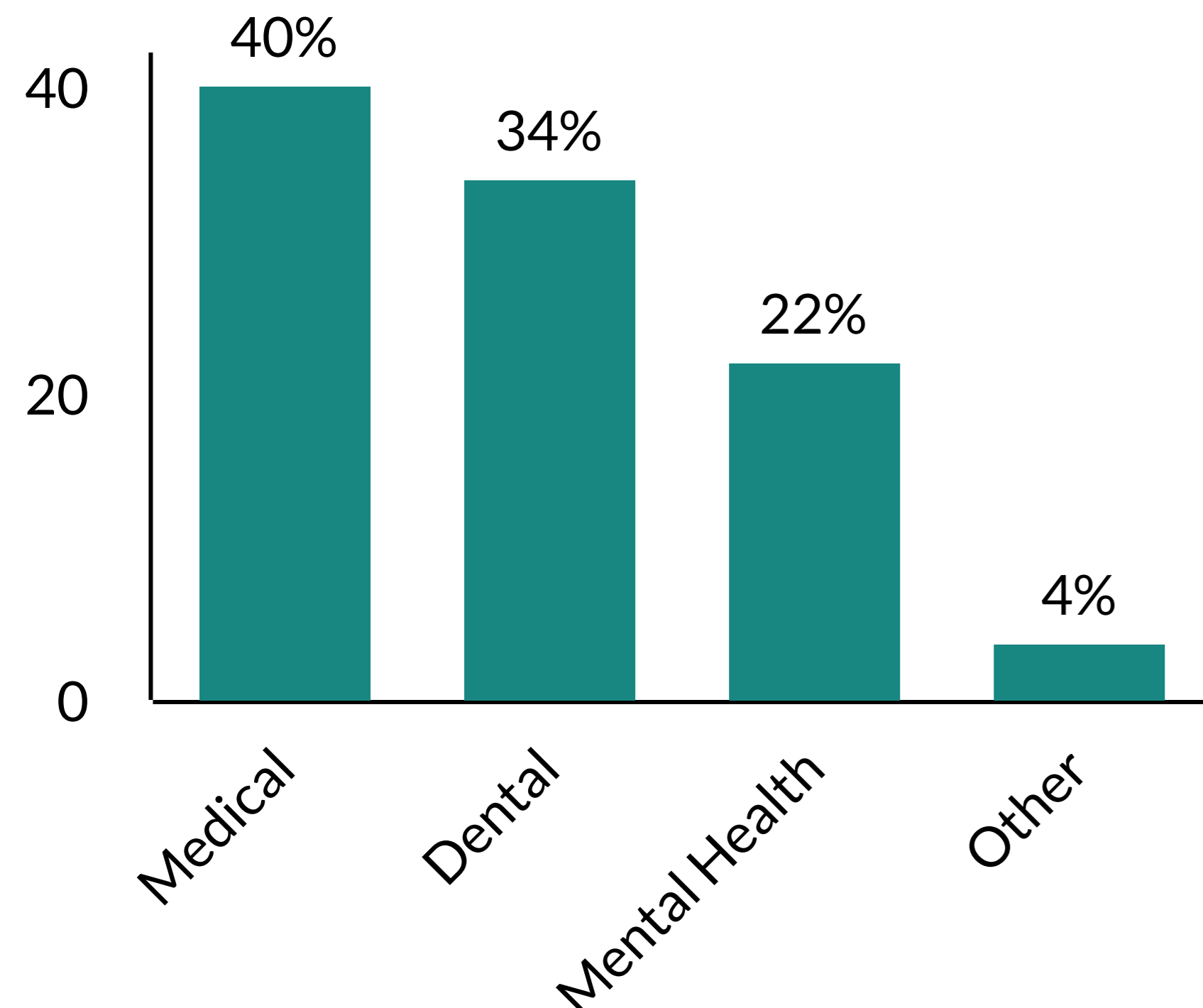

Patient Insurance Status

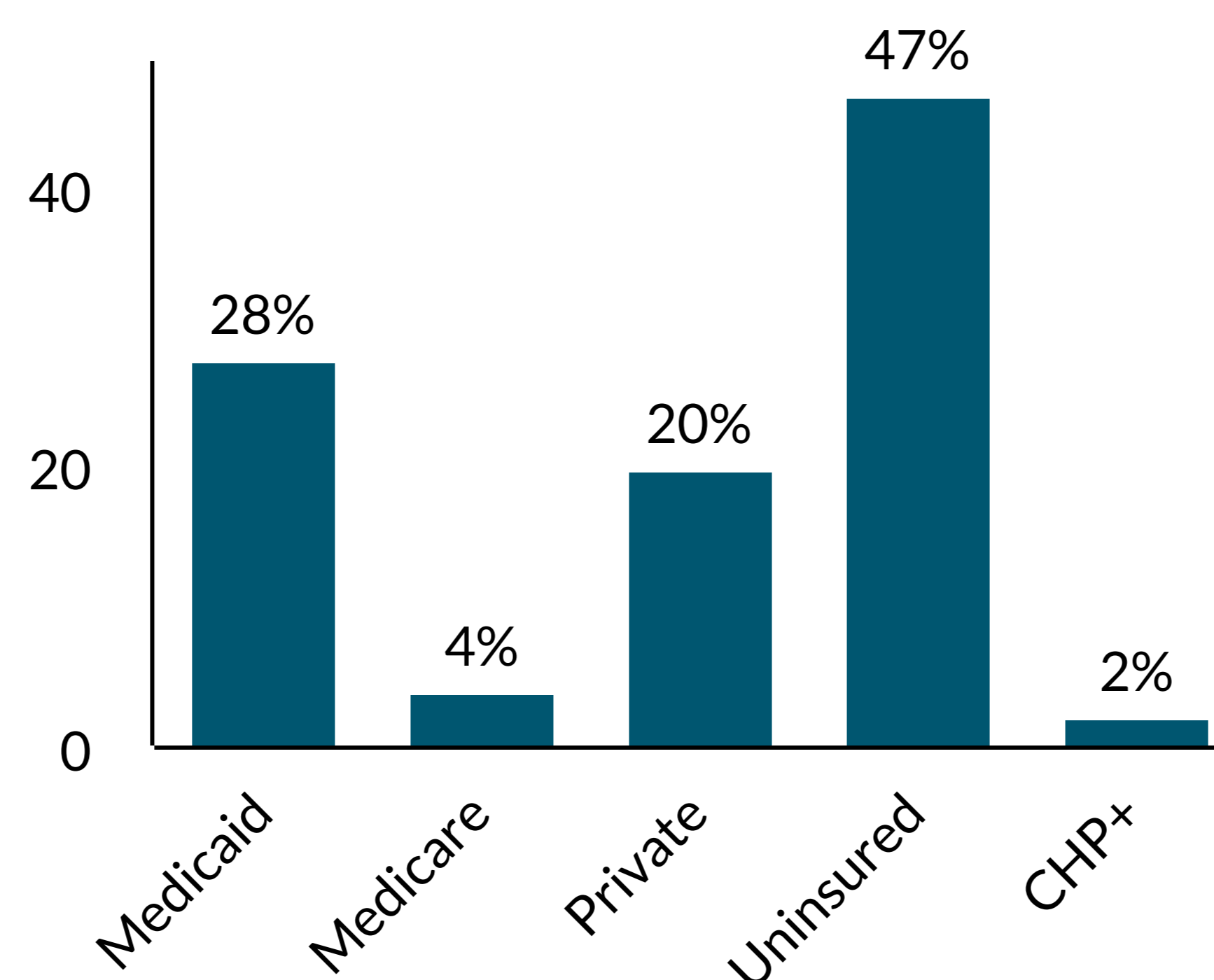

Patient Income Levels as % of the FPL



7% of visits were provided via telehealth

Contact Information:

Administration | (970) 350-4606
Website | www.sunrisecommunityhealth.org

 facebook.com/sunrisecommhealth

 @SunriseCommHlth

 [sunrise_communityhealth](https://instagram.com/sunrise_communityhealth)

Legislative Districts:

- Congressional | 4, 8
- State Senate | 13, 15, 23
- State House | 50, 51, 64, 65

Clinic Locations:

- Greeley
- Loveland
- Evans
- Windsor

Sunrise Community Health (Sunrise) began in 1973 as a migrant health clinic. Today, Sunrise’s family medicine, pediatric, prenatal, dental, and School-Based Health Centers are health care homes for over 40,000 people in northeastern Colorado. Sunrise strives to deliver integrated primary care services including lab, x-ray, pharmacy, vision, health education, and care management that are available to all, regardless of the ability to pay.

Sunrise co-founded the North Colorado Health Alliance, a community collaboration focusing on the low-income, uninsured, and underinsured people within its service area. Sunrise is a co-founder of Northeast Health Partners, a regional accountable entity in northern Colorado. Sunrise is a recognized leader in collaboration, integrated care, and professional health education. Sunrise works with many partners, including community health and public health agencies, hospitals, and behavioral health providers, specialists, and county services.



President & CEO: Mitzi Moran
mmoran.sunrise@noco.org

In 2022, Sunrise provided **151,963** visits to **40,018** unduplicated patients.

Patient Encounters

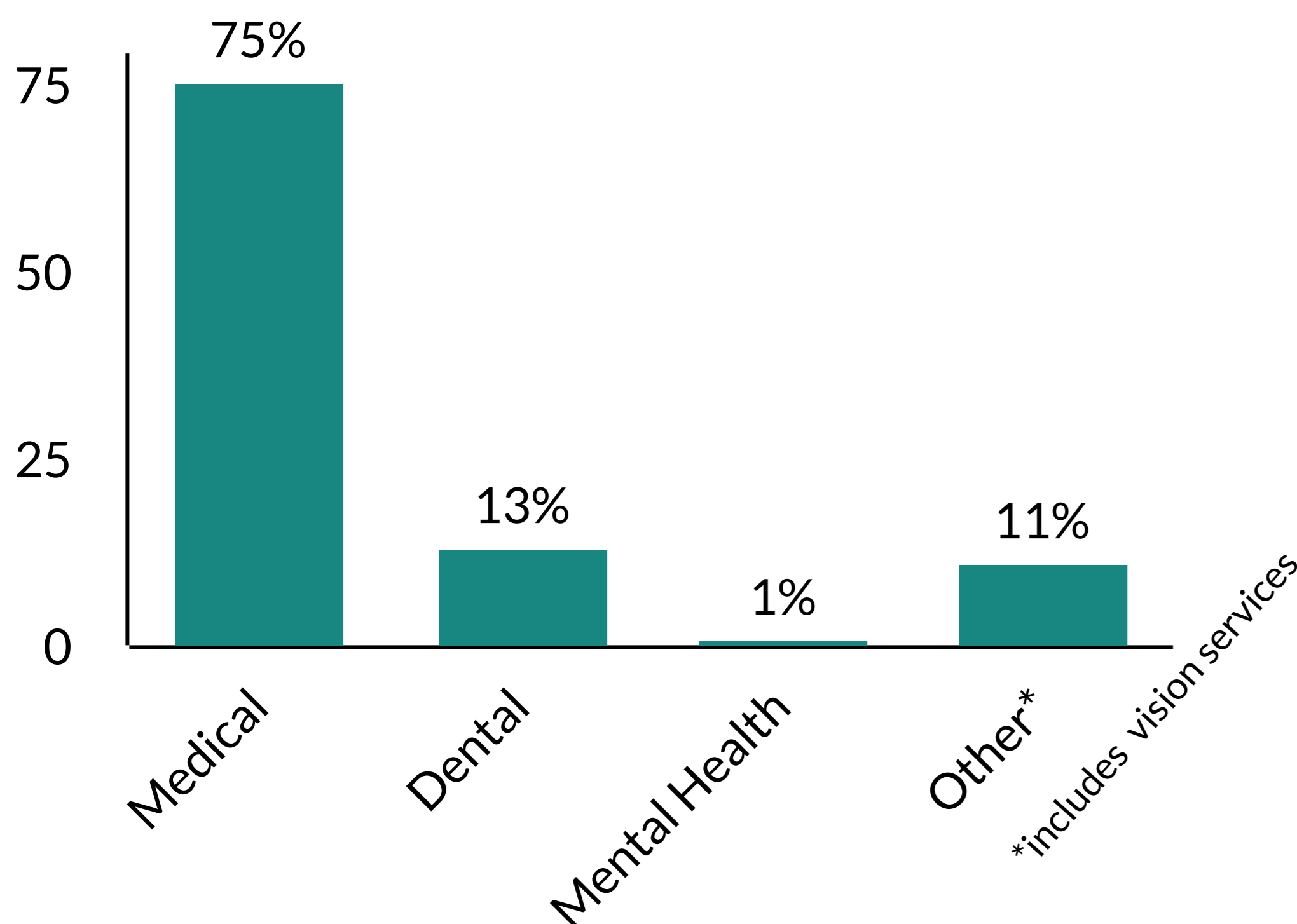

Patient Insurance Status

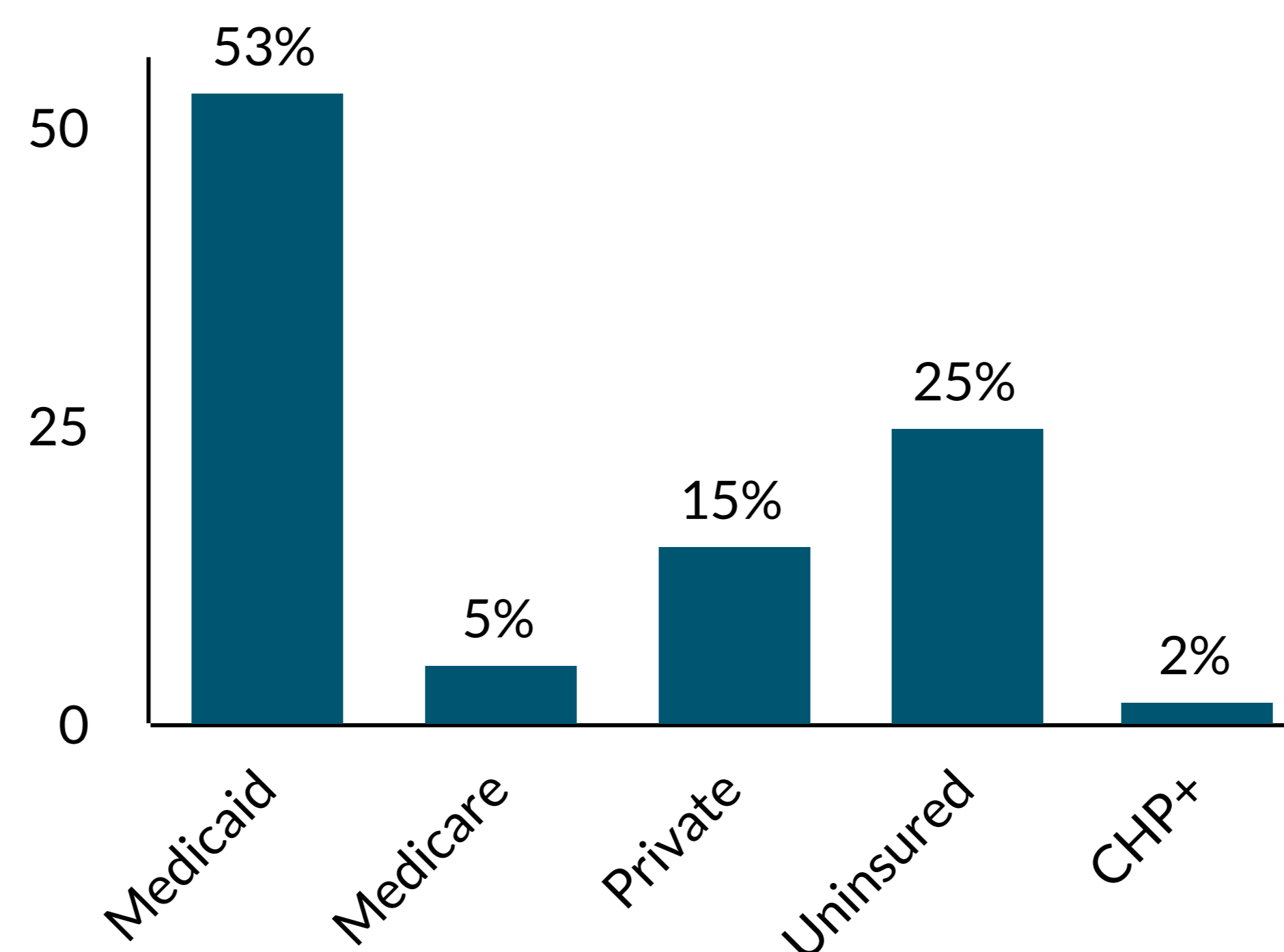

Patient Income Levels as % of the FPL

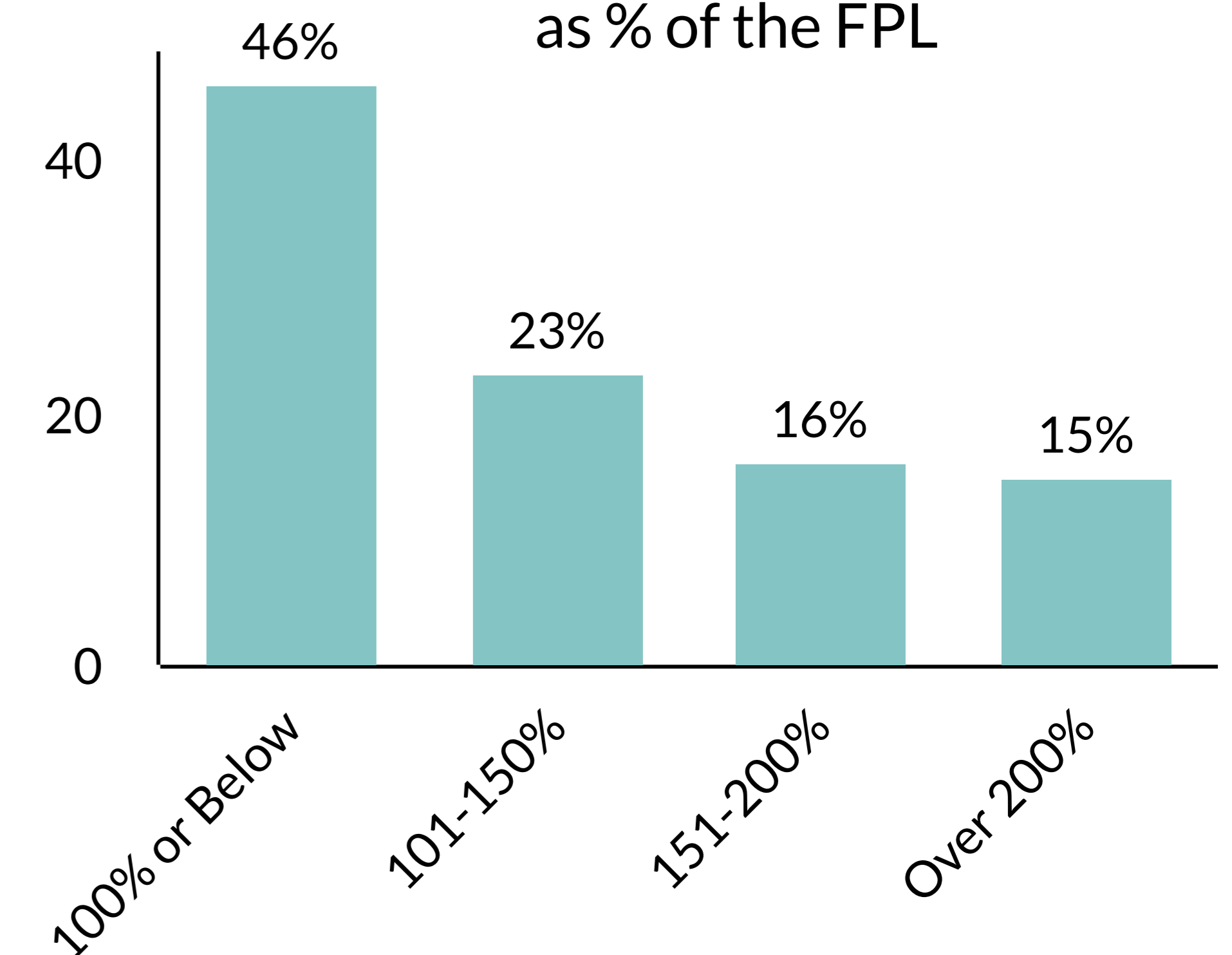

 8% of visits were provided via telehealth

Contact Information:

Administration | (303) 458-5302
 Website | www.tepeyachealth.org
 Facebook | facebook.com/tepeyachealthcenter
 X | [@Clinica_Tepeyac](https://twitter.com/Clinica_Tepeyac)

Legislative Districts:

Congressional | 1, 8
 State Senate | 26, 31, 32, 33, 34
 State House | 1, 2, 3, 4, 5, 6, 7, 8, 9

Clinic Locations:

- Denver

Tepeyac Community Health Center (Tepeyac) was founded in 1994 in north Denver in response to the growing number of working Latinx families who lacked access to health care. Tepeyac understands that Latinx families experience a myriad of barriers to accessing health care—including immigration-related issues, lack of insurance, cost of care, and language and cultural hurdles. Tepeyac has achieved tremendous growth and development over the last nearly three decades.

Today, Tepeyac provides integrated physical health, behavioral health, health education, and oral health services in a culturally responsive approach to care. Tepeyac draws patients from across metro Denver, most of whom are uninsured and are best served in Spanish. In 2023, Tepeyac opened a new clinical facility that offers a full-service pharmacy and expanded medical, behavioral health and dental services.



CEO & Founder: Jim Garcia
jgarcia@tepeyachealth.org

In 2022, Tepeyac provided **18,529** visits to **4,680** unduplicated patients.

Patient Encounters

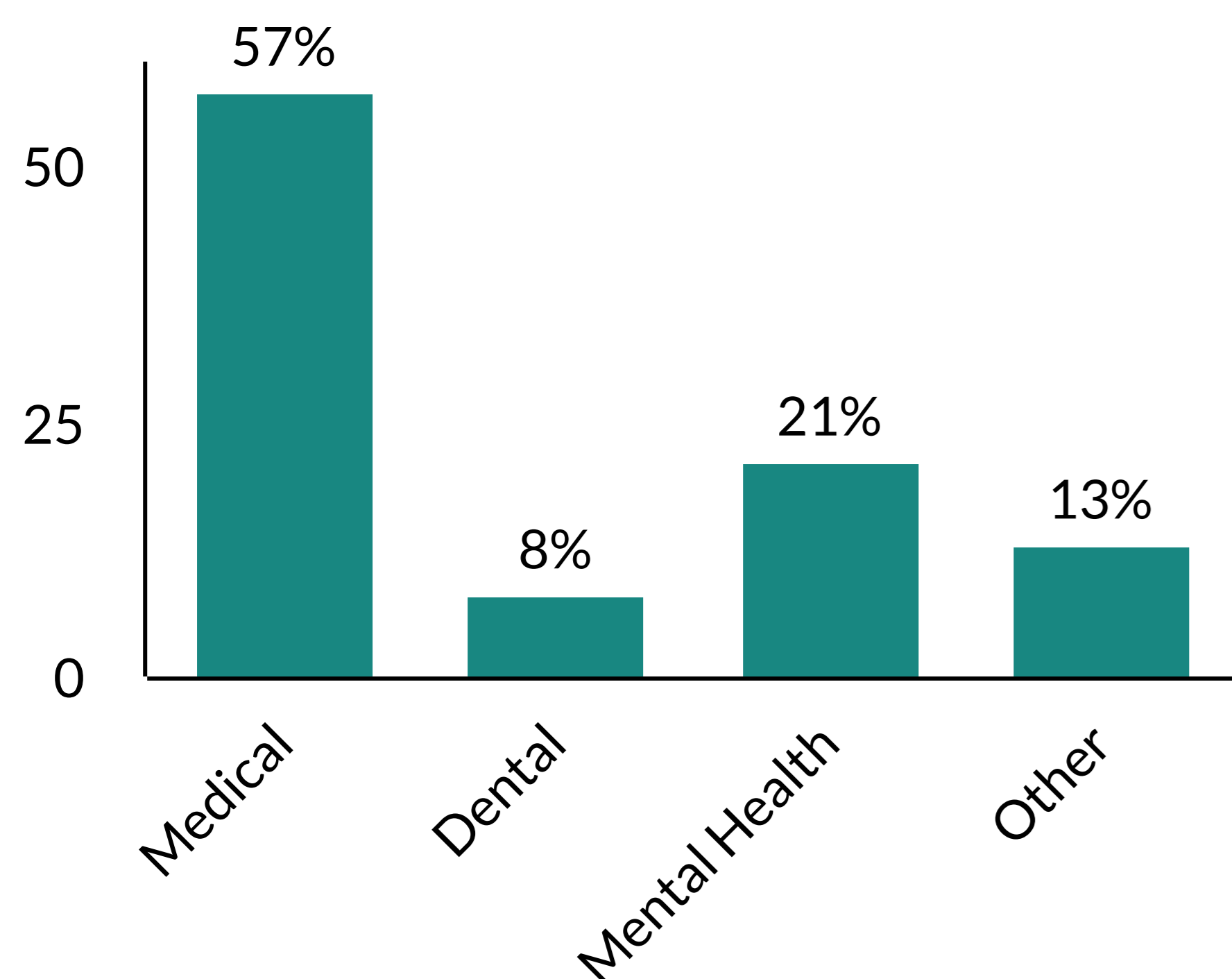

Patient Insurance Status

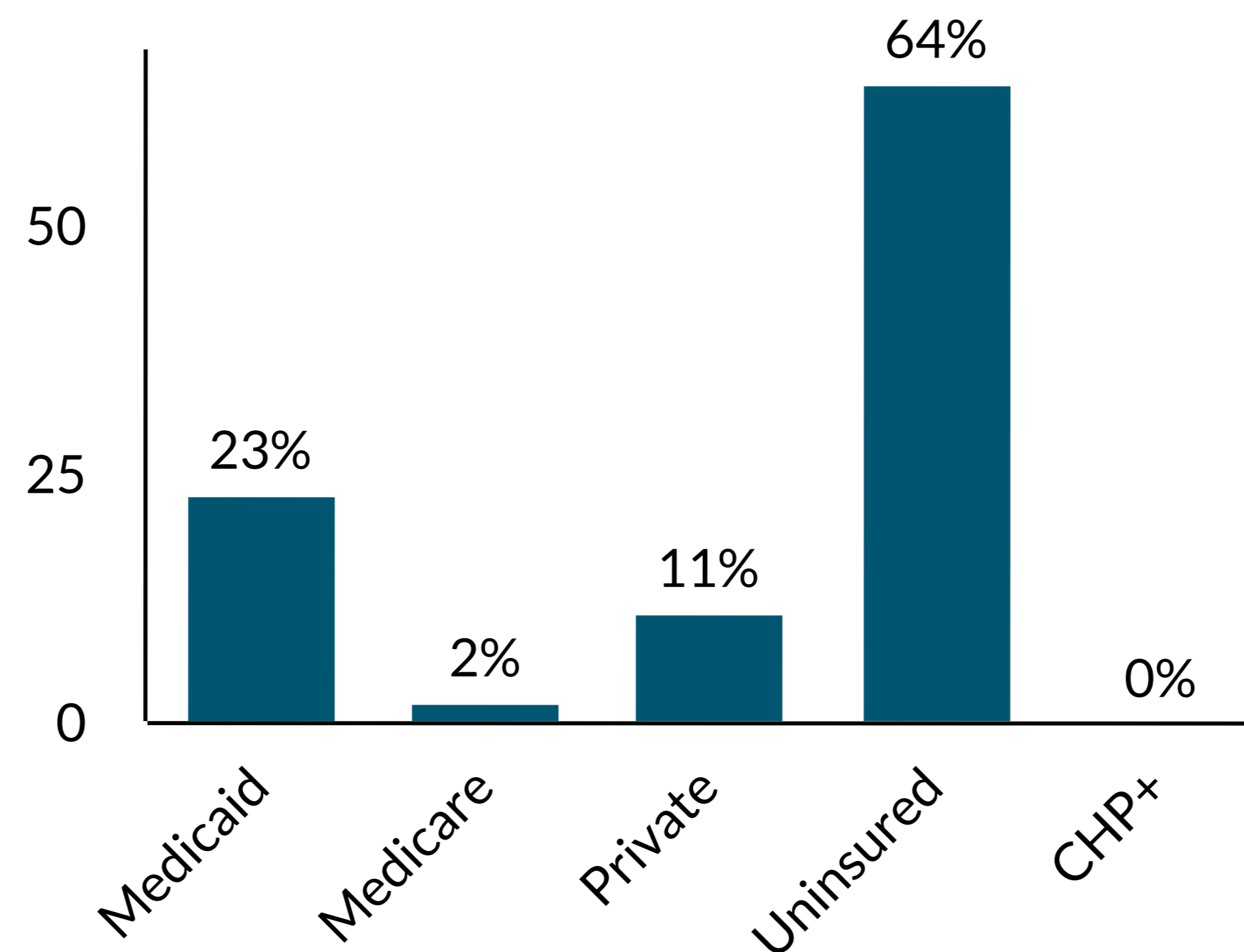

Patient Income Levels as % of the FPL

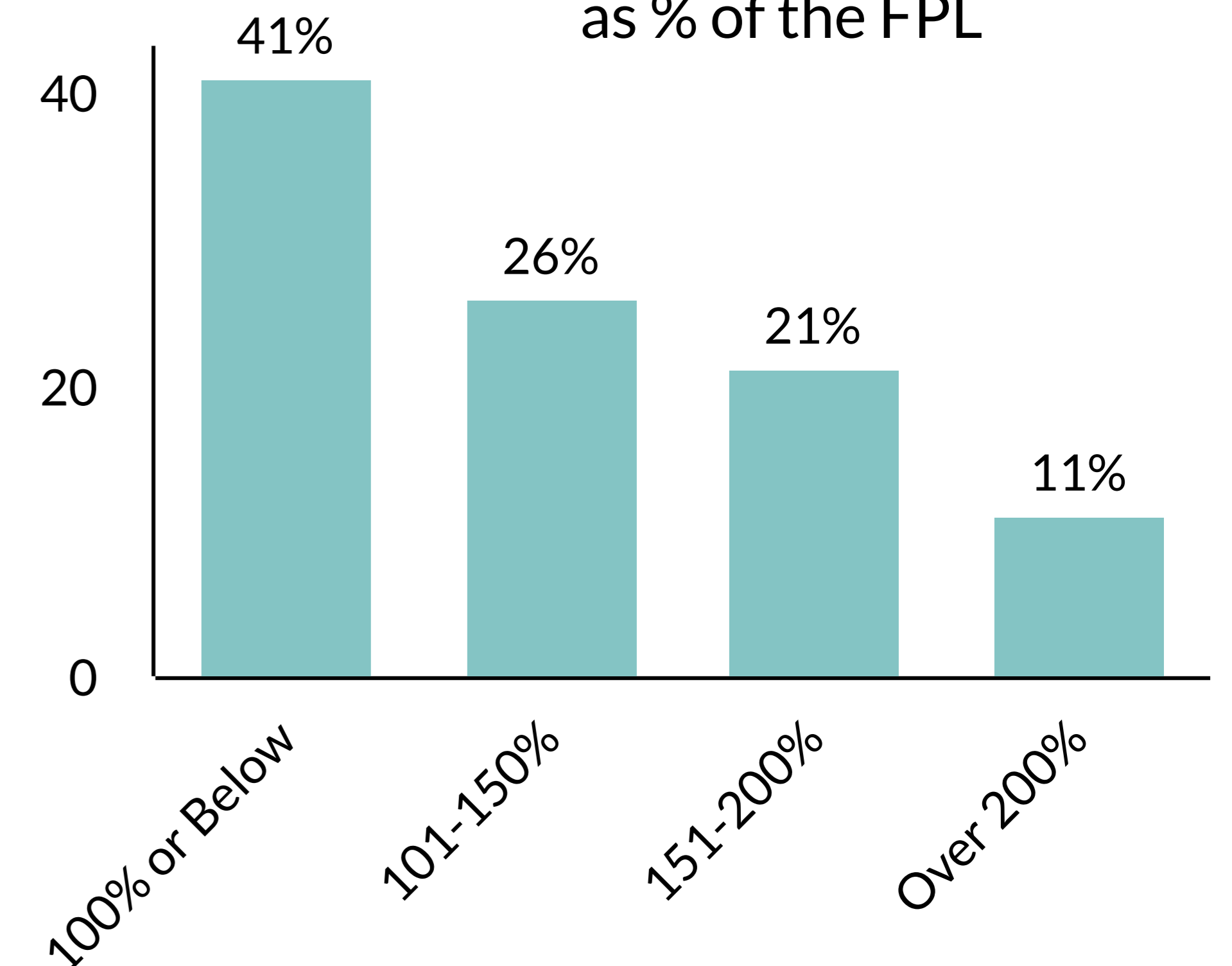

 12% of visits were provided via telehealth



UMC

UNCOMPAGRE MEDICAL CENTER

Serving Ouray, San Miguel,
and Montrose counties

Contact Information:

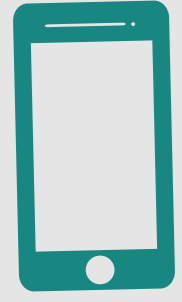

Phone | (970) 327-4233
Website | www.umclinic.org

[facebook.com/uncompahgre
medicalcenter](https://facebook.com/uncompahgremedicalcenter)

Legislative Districts:



Congressional | 3
State Senate | 6
State House | 58

Clinic Locations:



- Norwood

Uncompahgre Medical Center (UMC) has been serving the frontier region of southwest Colorado for over 40 years in a primary service area of 2,000 square miles. UMC is a single-site CHC and medical home that offers medical, dental, and behavioral health, and a 340B pharmacy under one roof. The diversity of care offered is of great significance, as the nearest hospital and population center is 90 minutes away. UMC is committed to eliminating financial and geographic barriers to care while constantly refining the health care delivery model to manage costs, assure high-quality care, and encourage a healthy community. For the past two years, UMC has been designated in the top 10% for all FQHCs for its quality outcomes by HRSA.

UMC partners with other Community Health Centers, Tri-County Health Network, Colorado Midwest Center for Mental Health, Rural Health Centers, regional hospitals, state agencies, county agencies, and private foundations that are aligned with the UMC mission.



CEO: Chuck Porth
cporth@umclinic.org

In 2022, UMC provided **11,781** visits to **2,488** unduplicated patients.

Patient Encounters

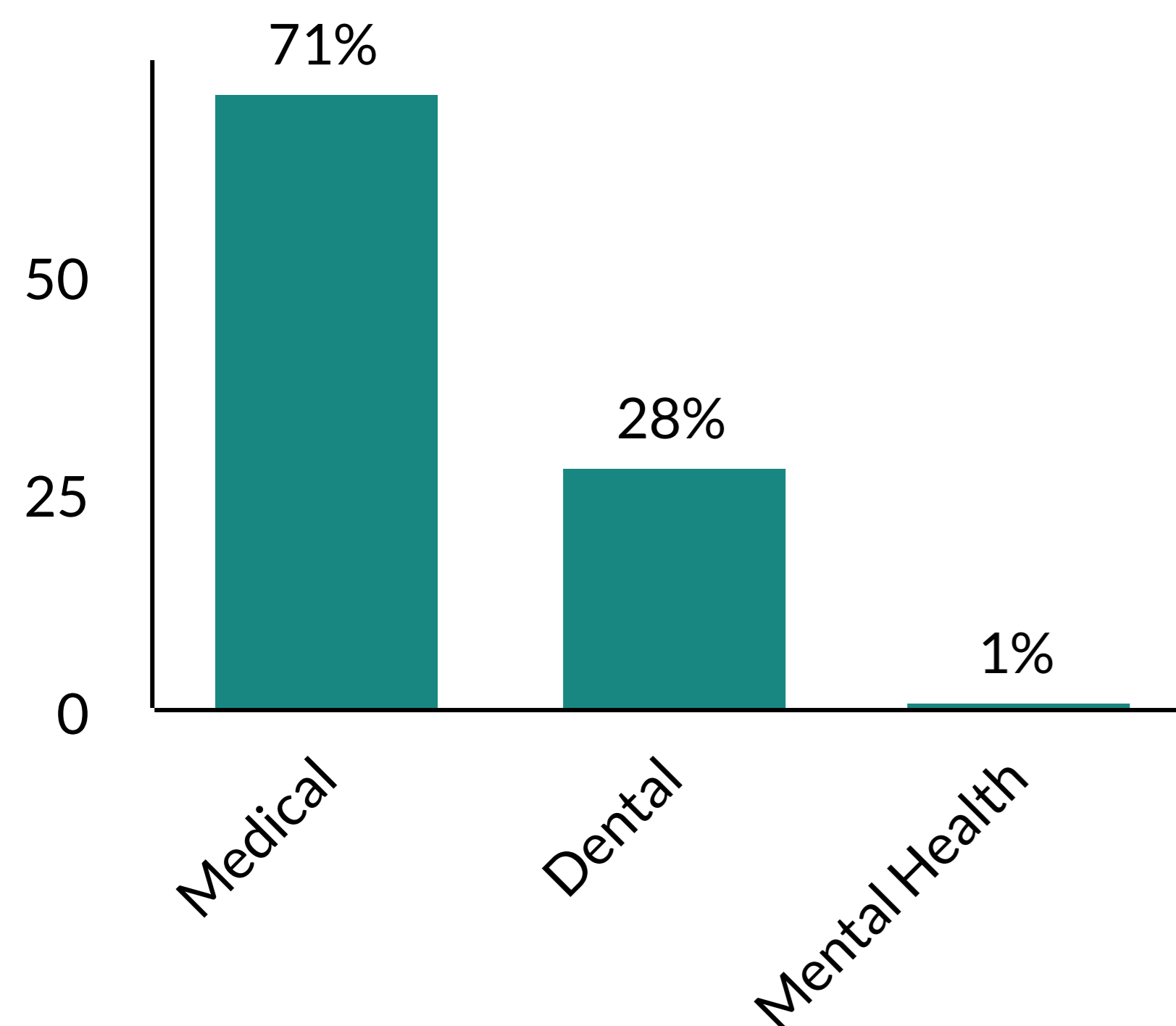

Patient Insurance Status

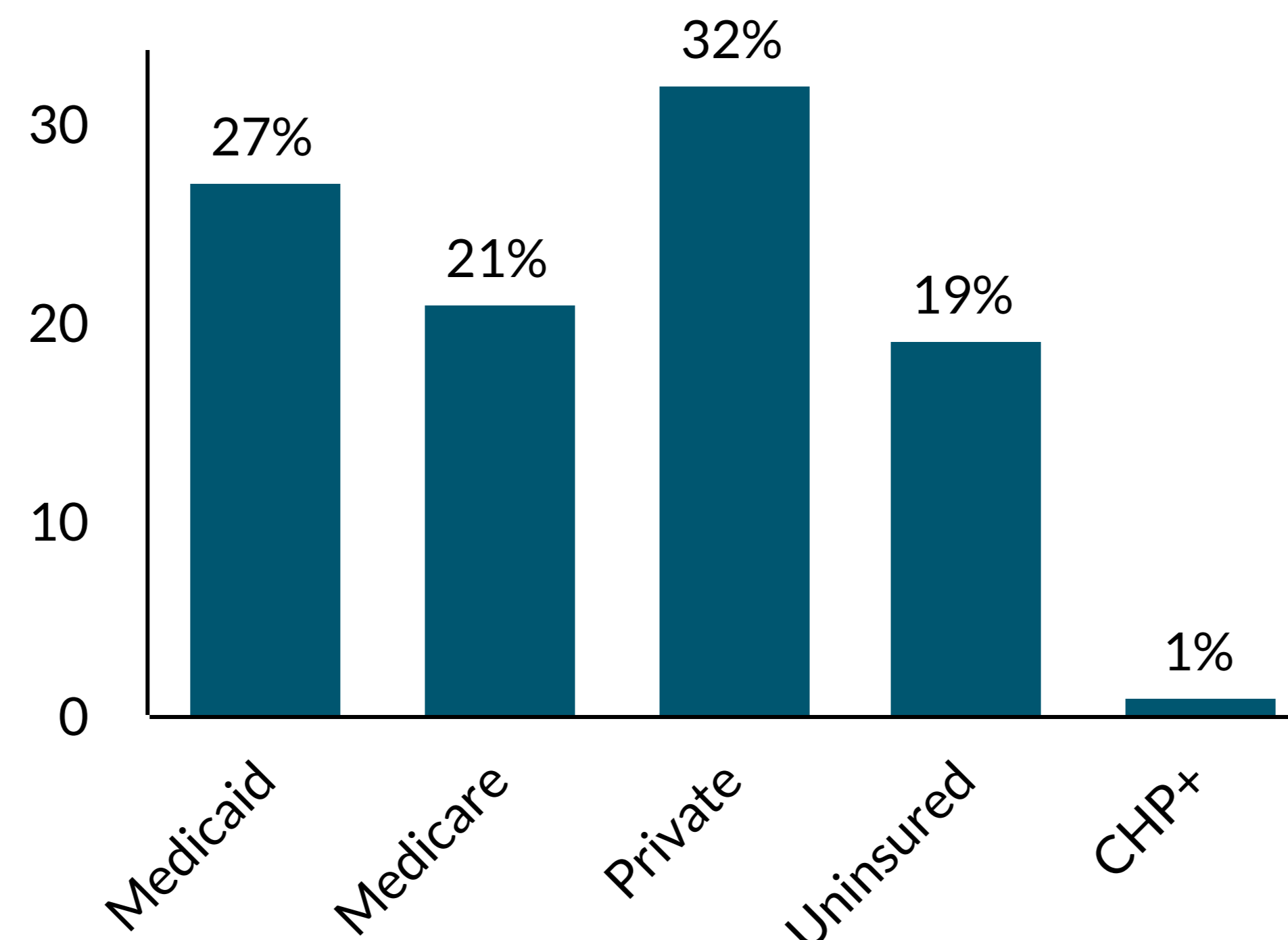

Patient Income Levels as % of the FPL

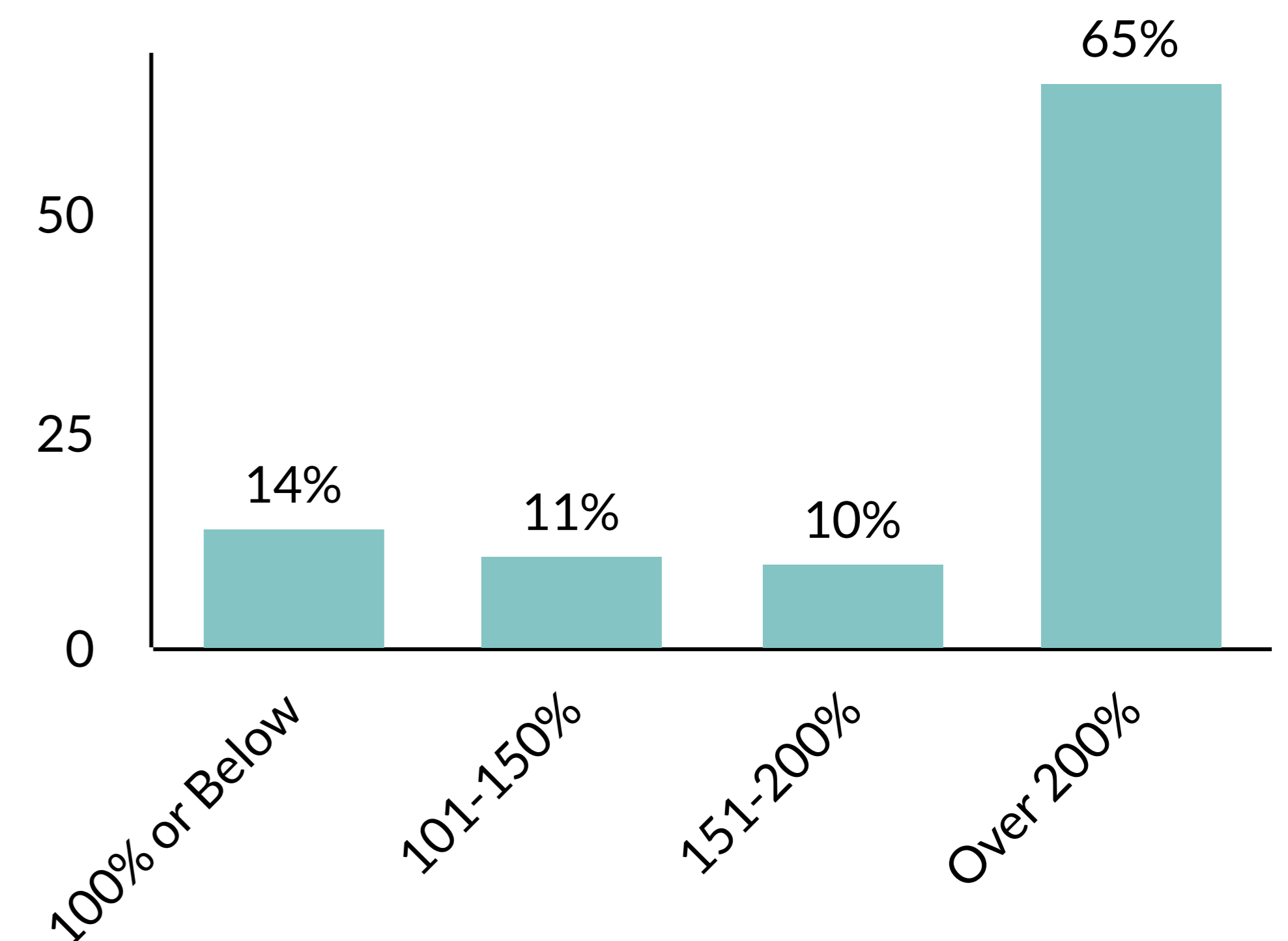

<1% of visits were provided via telehealth

Serving Alamosa, Bent, Chaffee, Cheyenne, Conejos, Costilla, Crowley, Delta, Fremont, Kit Carson, Mesa, Mineral, Montrose, Otero, Rio Grande, and Saguache counties

Contact Information:

Phone | (719) 587-1001
Website | valley-widehealth.org

 facebook.com/vwhealthsystems

 valleywidehealthsystems

Legislative Districts:

Congressional | 3, 4, 7
State Senate: 4, 6, 35
State House: 13, 47, 60, 62

Clinic Locations:

- Alamosa
 - Antonito
 - Center
 - La Jara
 - Monte Vista
 - San Luis
 - Moffat
 - Cañon City
 - Buena Vista
 - La Junta
 - Las Animas
 - Rocky Ford
 - Ordway
 - Kit Carson County*
 - Mesa County*
 - Eads
 - Springfield
 - Lamar
- *Agricultural Worker Site

Valley-Wide Health Systems (Valley-Wide) was established in 1976, and specializes in high-quality integrated health care services such as family medicine, dental, behavioral health, prenatal care, preventive medicine, physical therapy, and much more. Valley-Wide oversees an Agricultural Worker Health Services Program that provides vouchers to patients in underserved areas of the state. In addition, Valley-Wide provides health insurance outreach, enrollment assistance and transportation to clients and community members. Valley-Wide is committed to providing safe and effective health care services in a respectful and inclusive manner with special consideration for medically underserved populations.



President & CEO: Jania Arnoldi
arnoldij@valley-widehealth.org

In 2022, Valley-Wide provided 146,358 visits to 37,602 unduplicated patients.

Patient Encounters

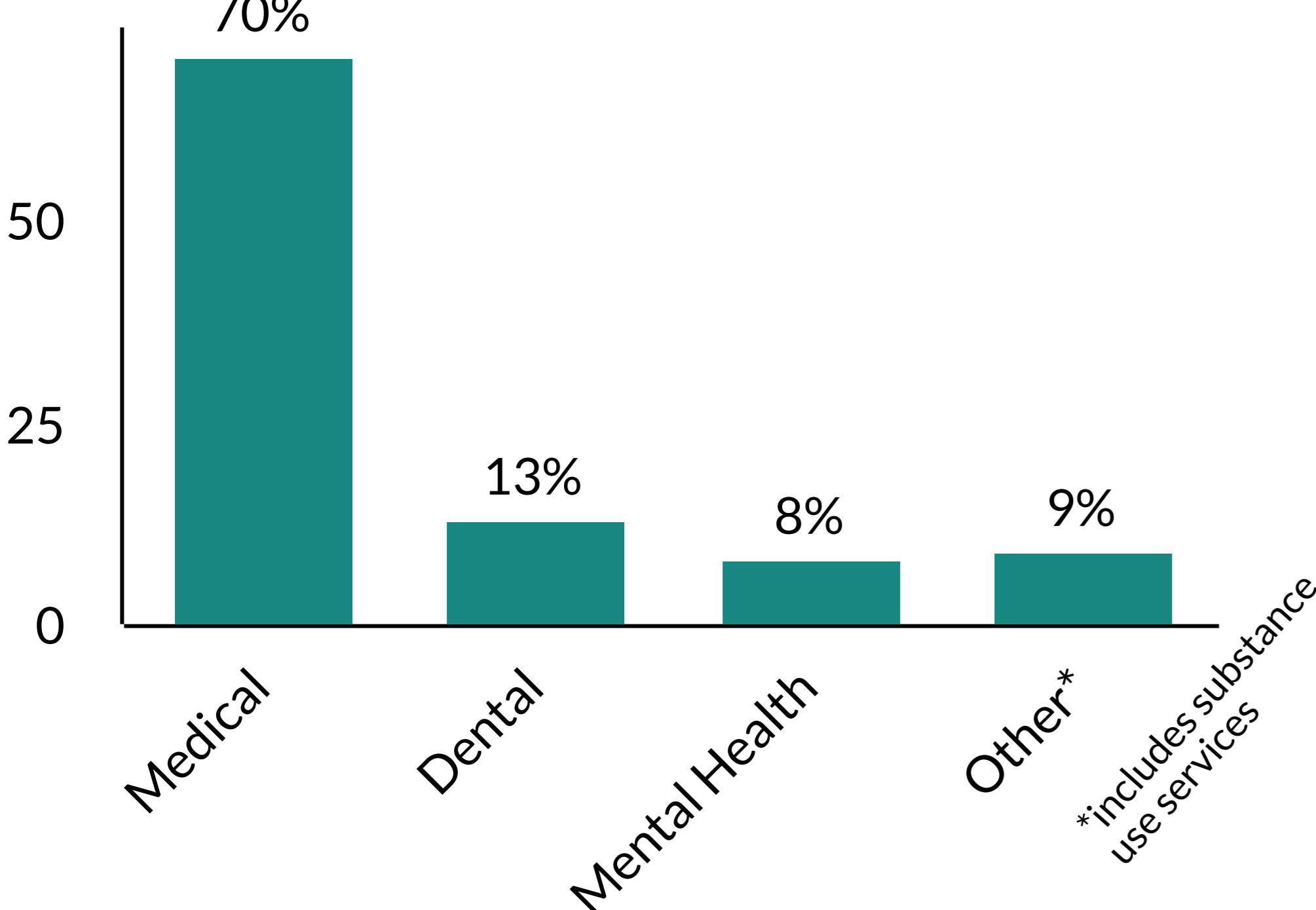

Patient Insurance Status

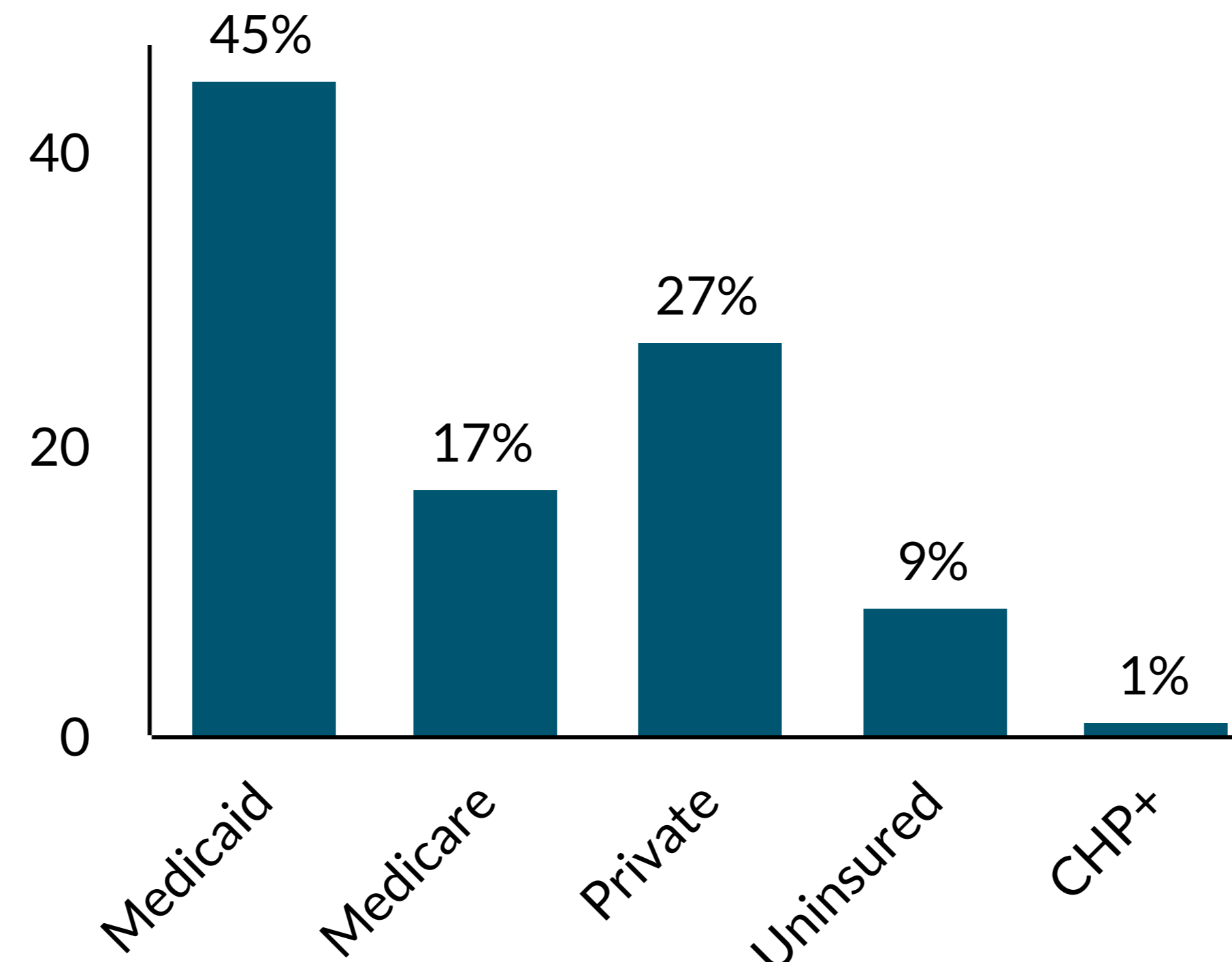

Patient Income Levels as % of the FPL

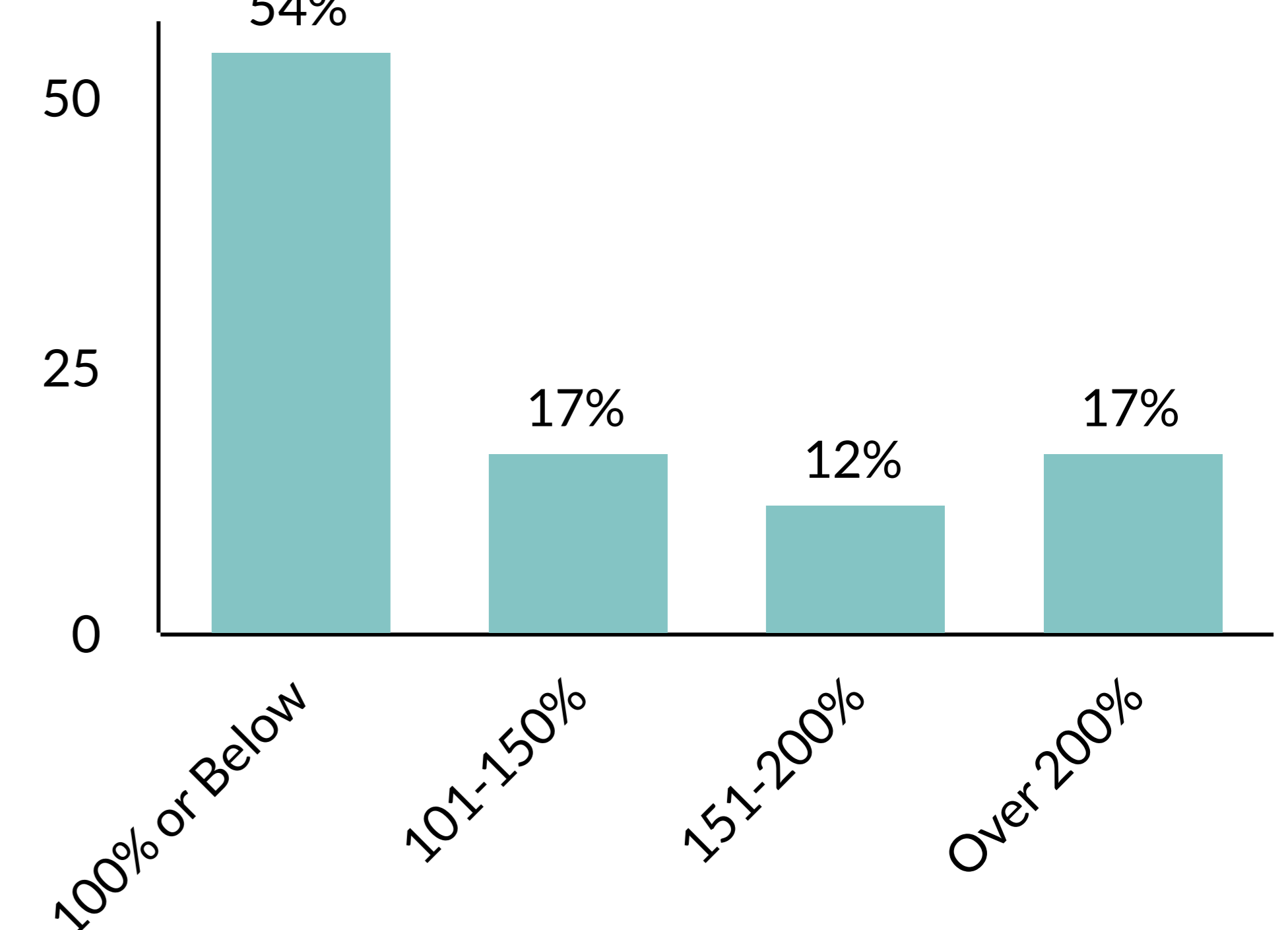

 3% of visits were provided via telehealth



Colorado Community Health Network (CCHN) represents Colorado's Community Health Centers (CHCs), the largest primary care network in the state, serving more than one in seven Coloradans.

CCHN's mission is to increase access to high-quality health care for people in need in Colorado.

Find out more about CCHN and Colorado's Community Health Centers by visiting www.cchn.org, following us on Facebook at www.facebook.com/coloradocommunityhealthcenters and Twitter www.twitter.com/CoCHCs, or contacting:

Annette Kowal
Chief Executive Officer
(303) 861-5165, ext. 100
annette@cchn.org

Stephanie Brooks
Policy Director
303-861-5165 ext. 2
sbrooks@cchn.org

CCHN's Government Relation's Representative:



Jennifer Miles
Frontline Public Affairs
(303) 668-3979
jennifer@frontlinepublicaffairs.com